

1-1



Cós 2x-38



IDD20

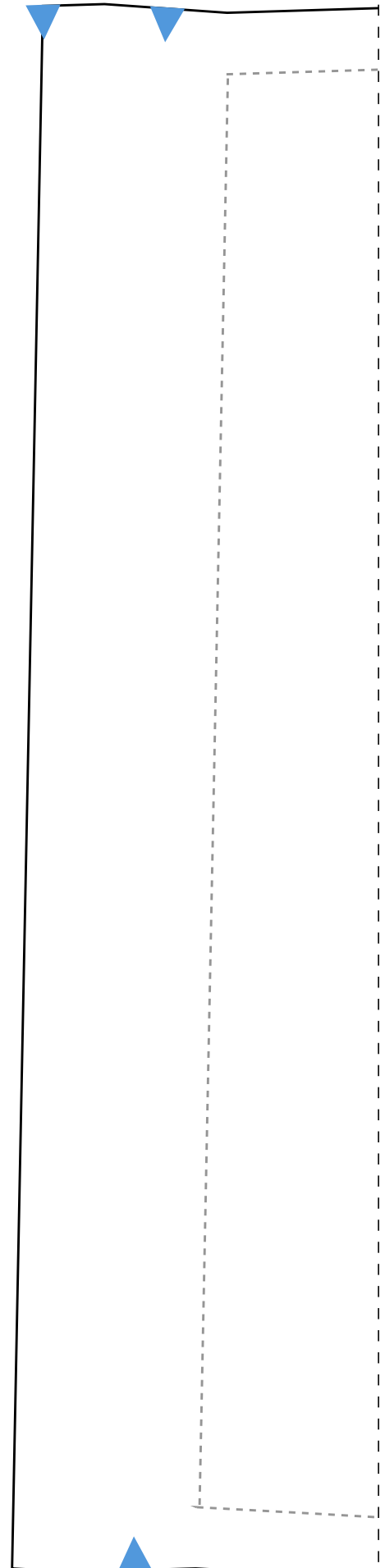

2-1

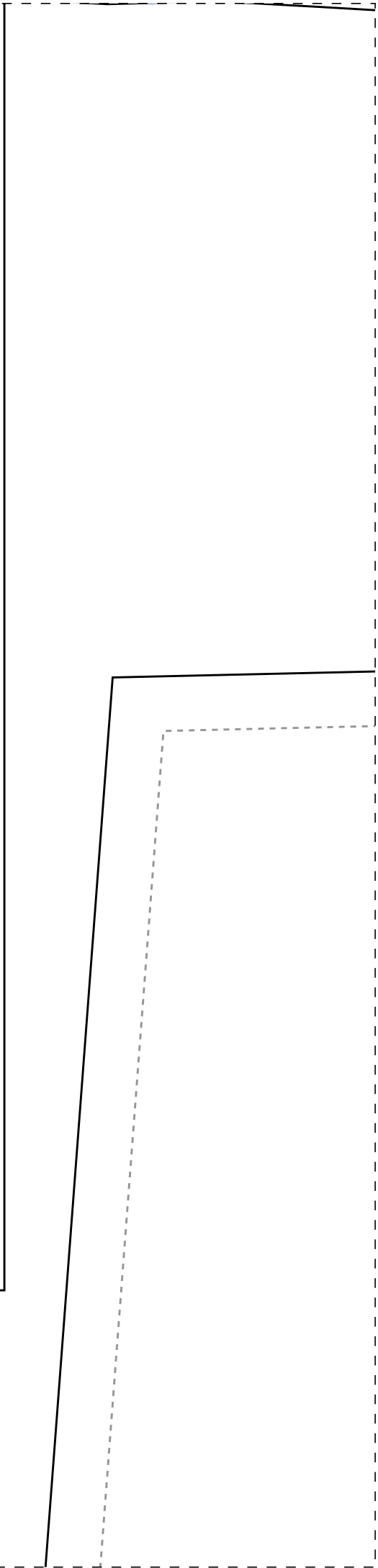

4cm



TCM

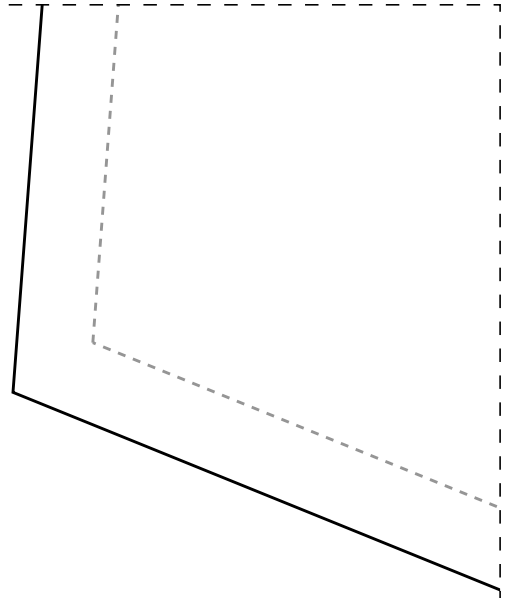

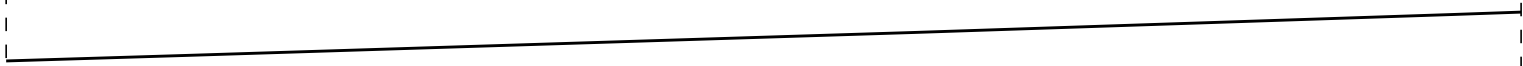

—

2-2

Ficha:

-Tecido plano 1,4m

-Indicado tecidos

viscose, viscolin

3-2

viscose, viscose  
chambray, etc  
- Barra com bainha  
- Medidas Elástico:  
40-68cm/42-70cm/44-  
50-80cm/52-82cm/54-  
-1,6m para os tama  
-1,8m para os tama  
-2m para os tamanh  
-2,1m para os tama  
-2,4m para os tama

Ins  
Ser  
Ca

IDD20

2-3

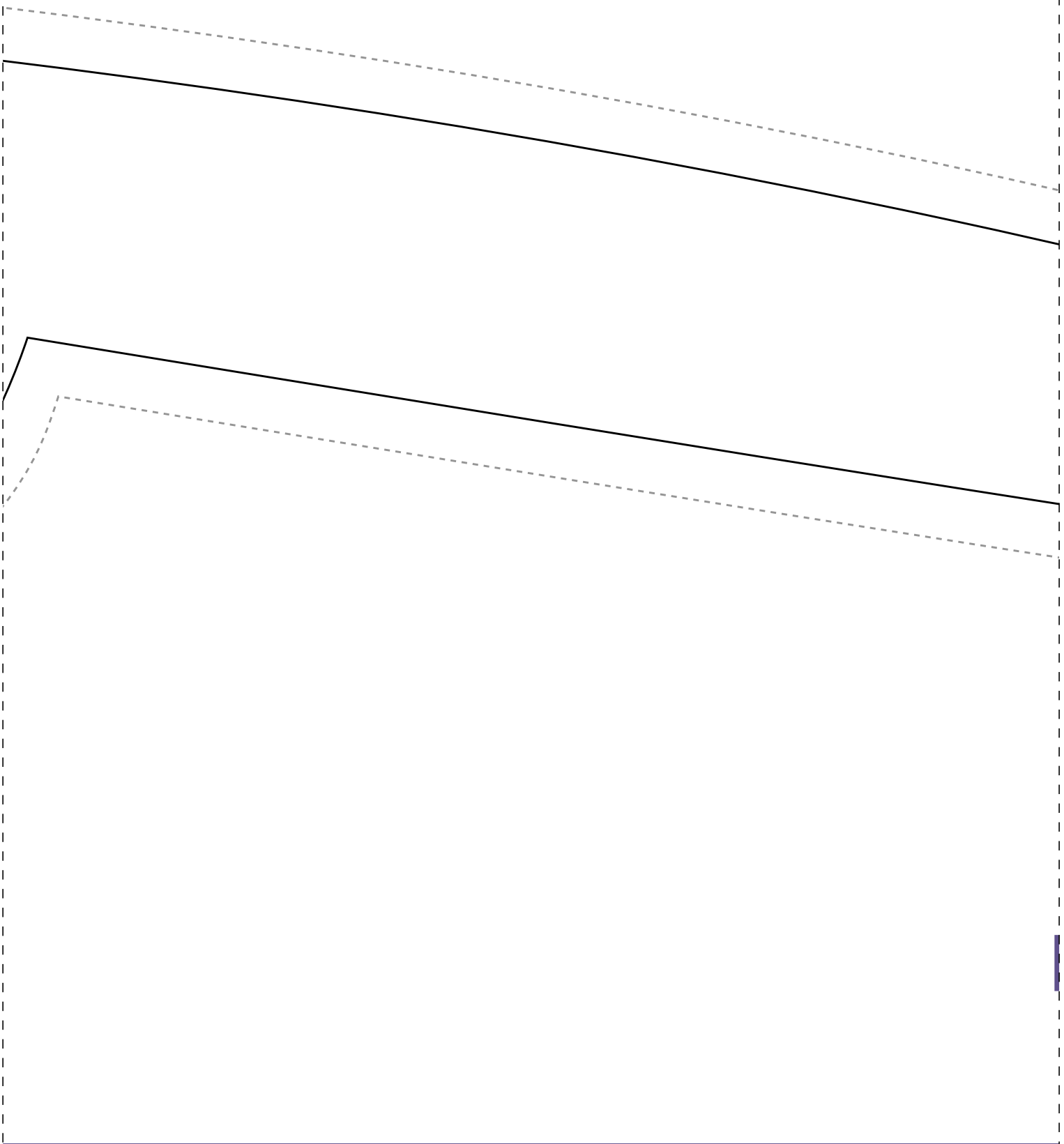

IDD20

de largura  
fluidos tais como  
bo. linho misto



3cm

36-64cm/38-66cm

-72cm/46-76cm/48-78cm

-84cm

nhos 36-38

nhos 40-42

os 44-46

nhos 48-50

nhos 52-54

Instituto Diana Demarchi  
Manana CMC  
Linha com Elástico na Cintura

Costas 2x-38

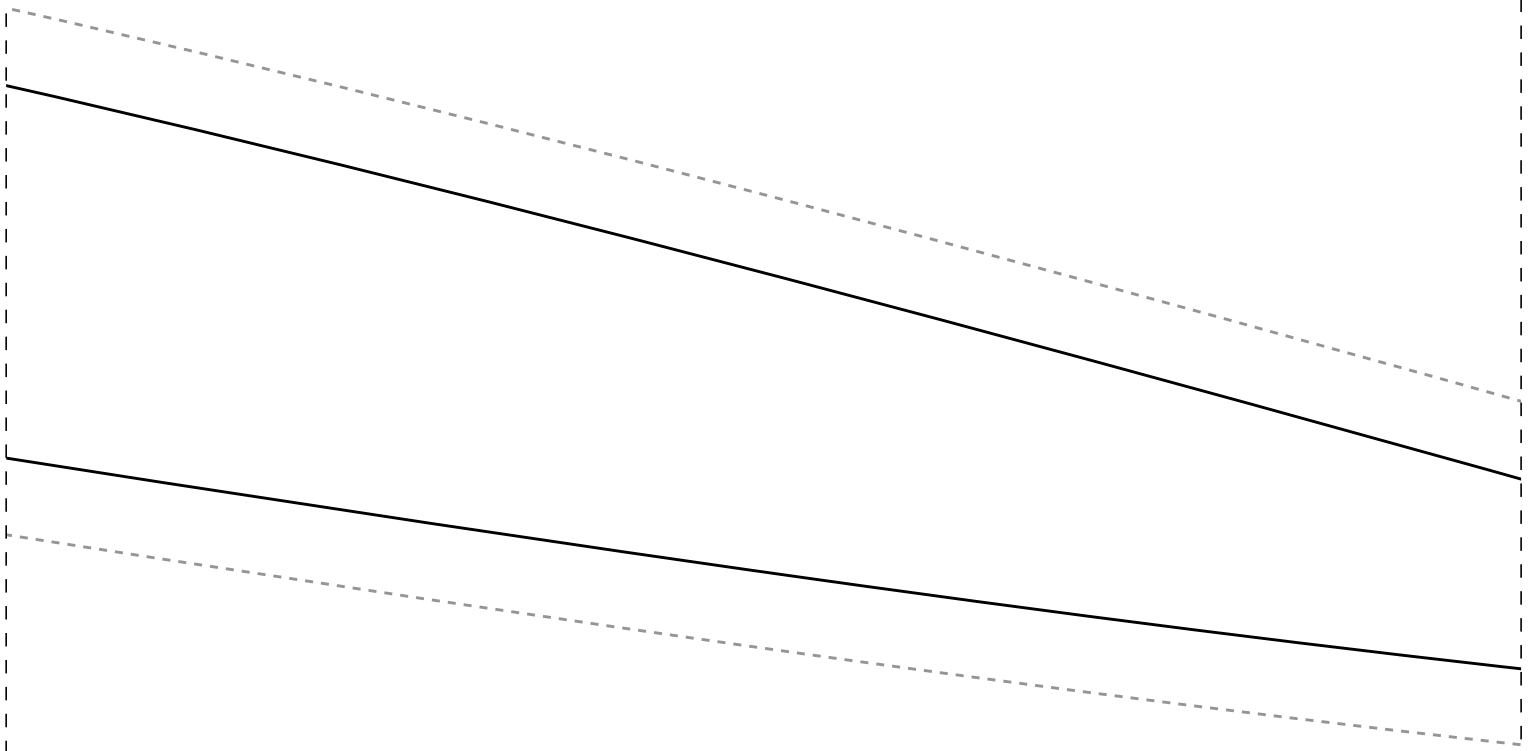

# Frente 2x-38

Instituto Diana Demarch  
Semana CMC

Colo... 51... C

# 3-4 Calça com ELASTICO na C

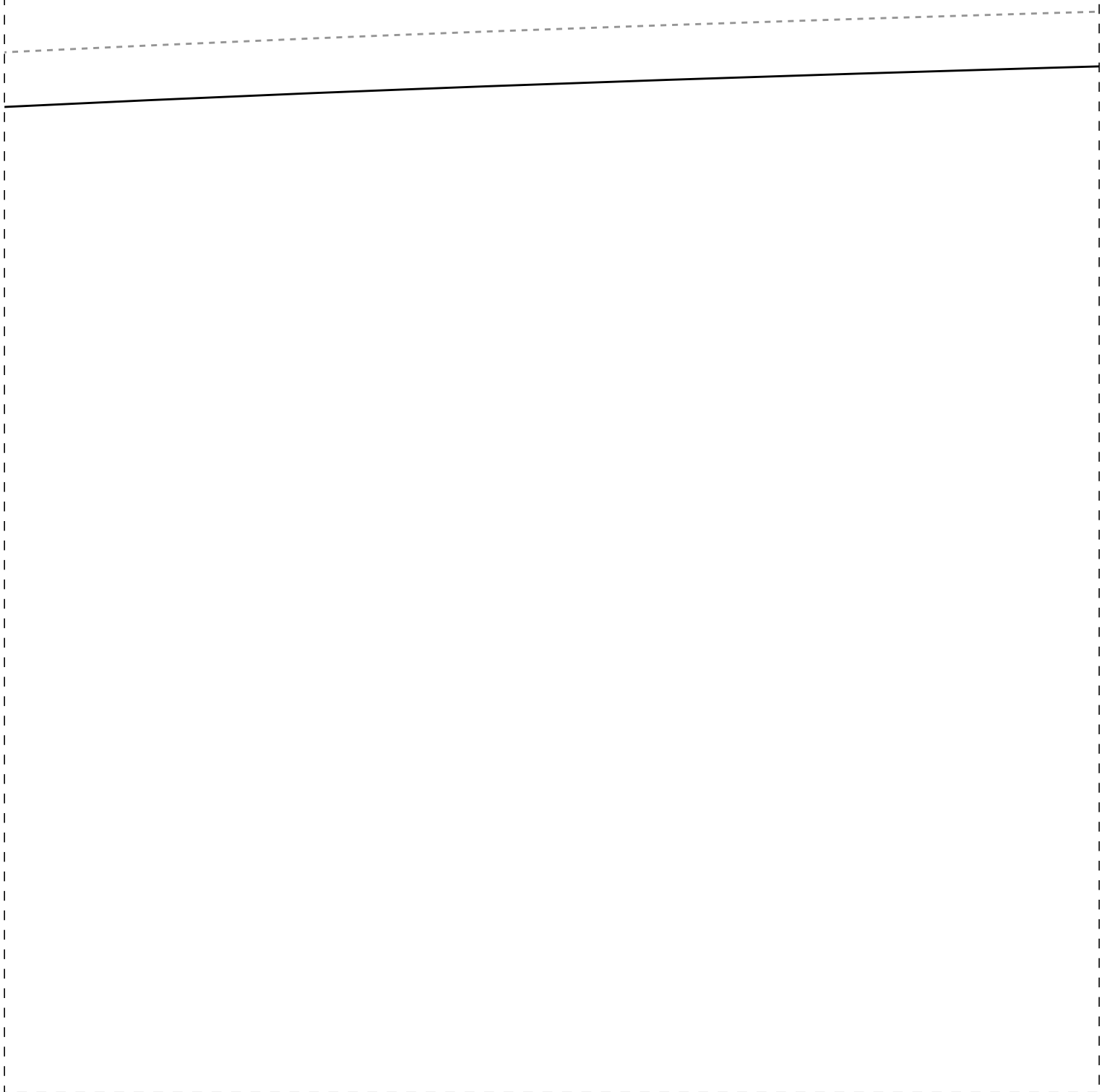

1-5

ura

2-5

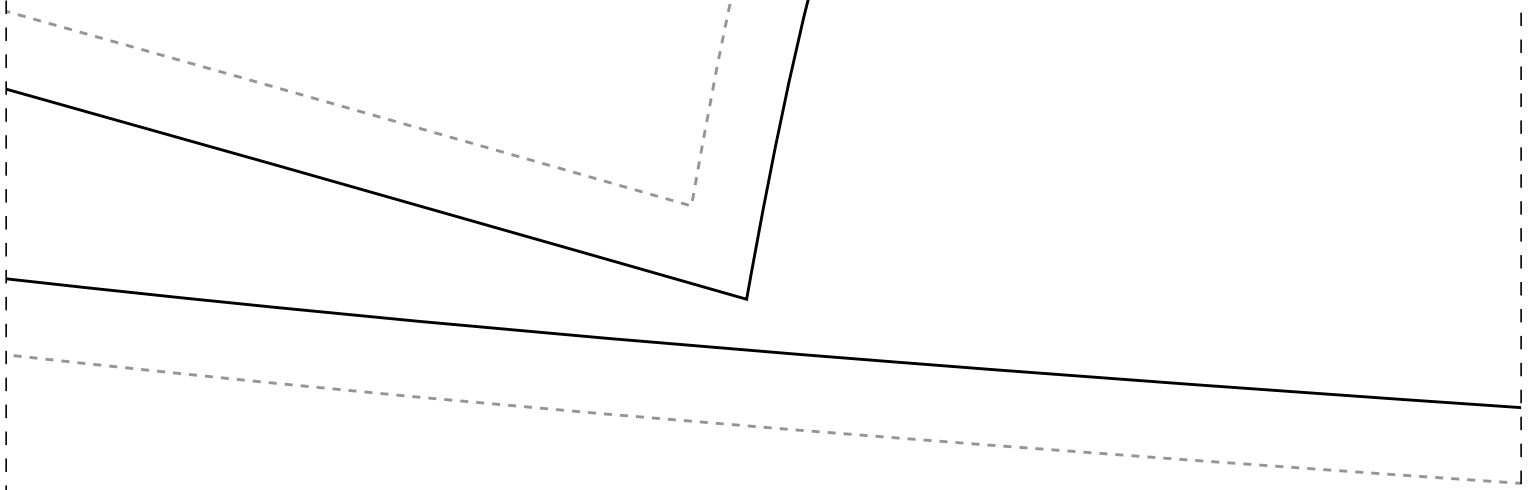

i

• j

# Intura

3-5



1-6

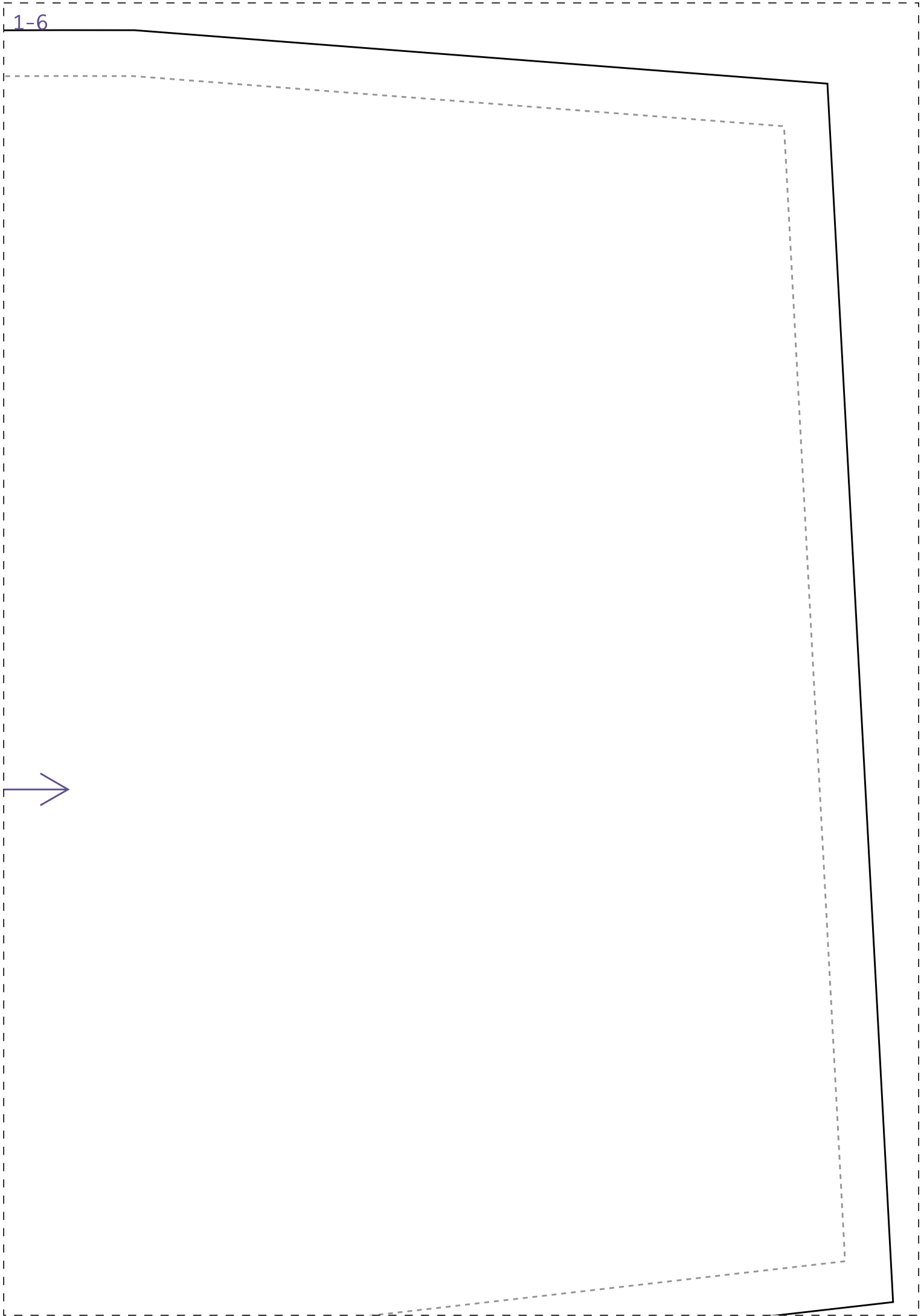



2-6

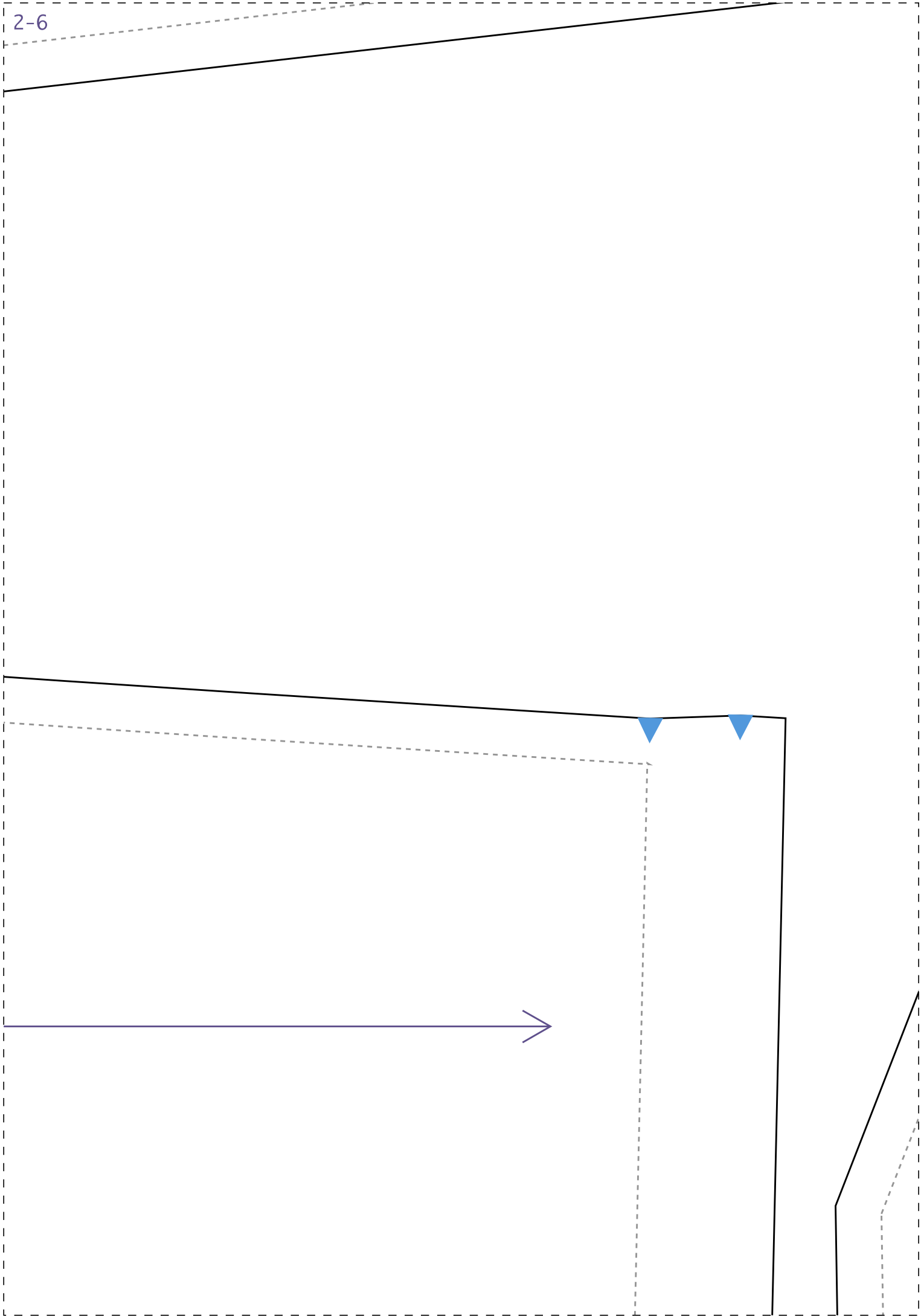

3-6

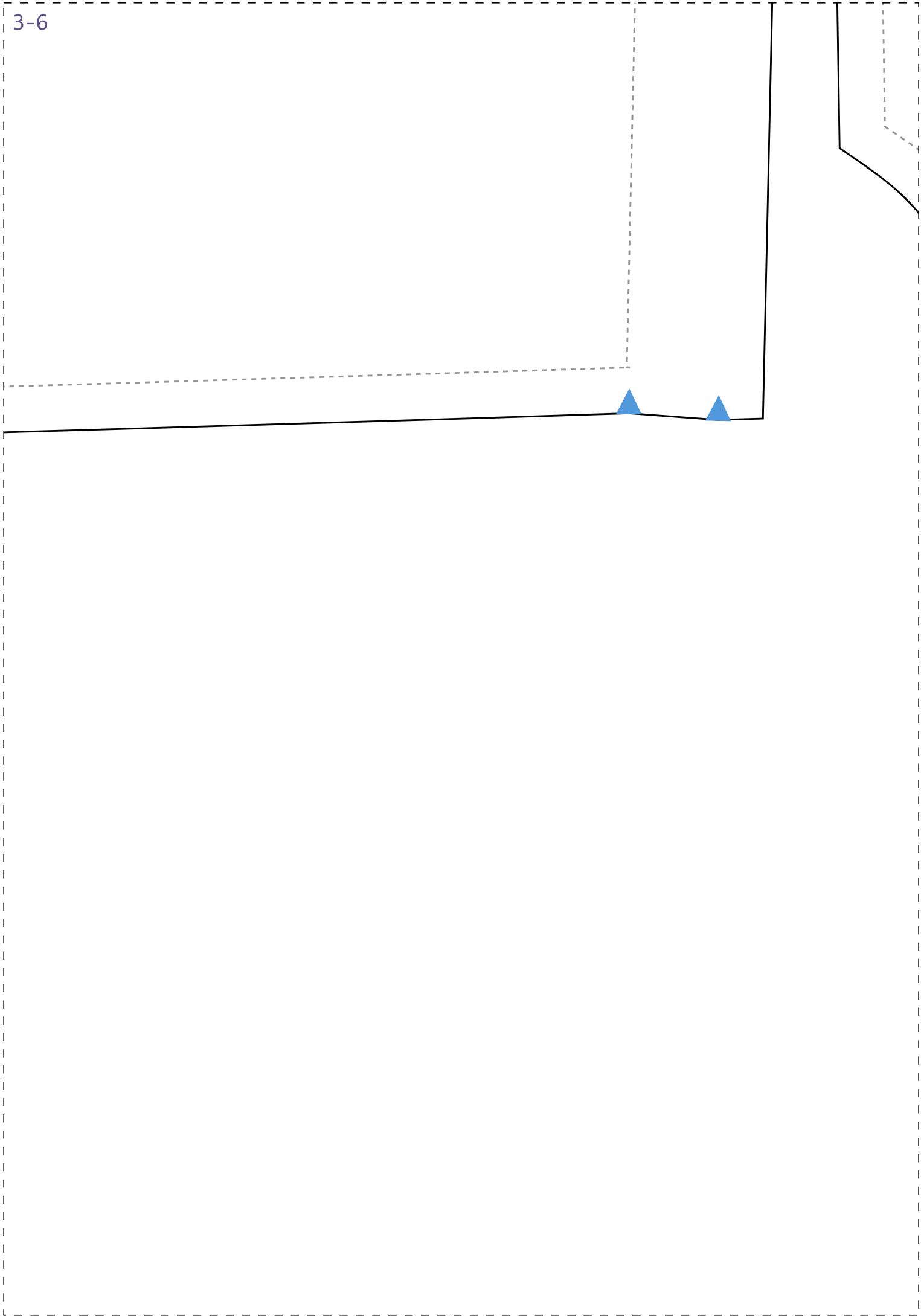

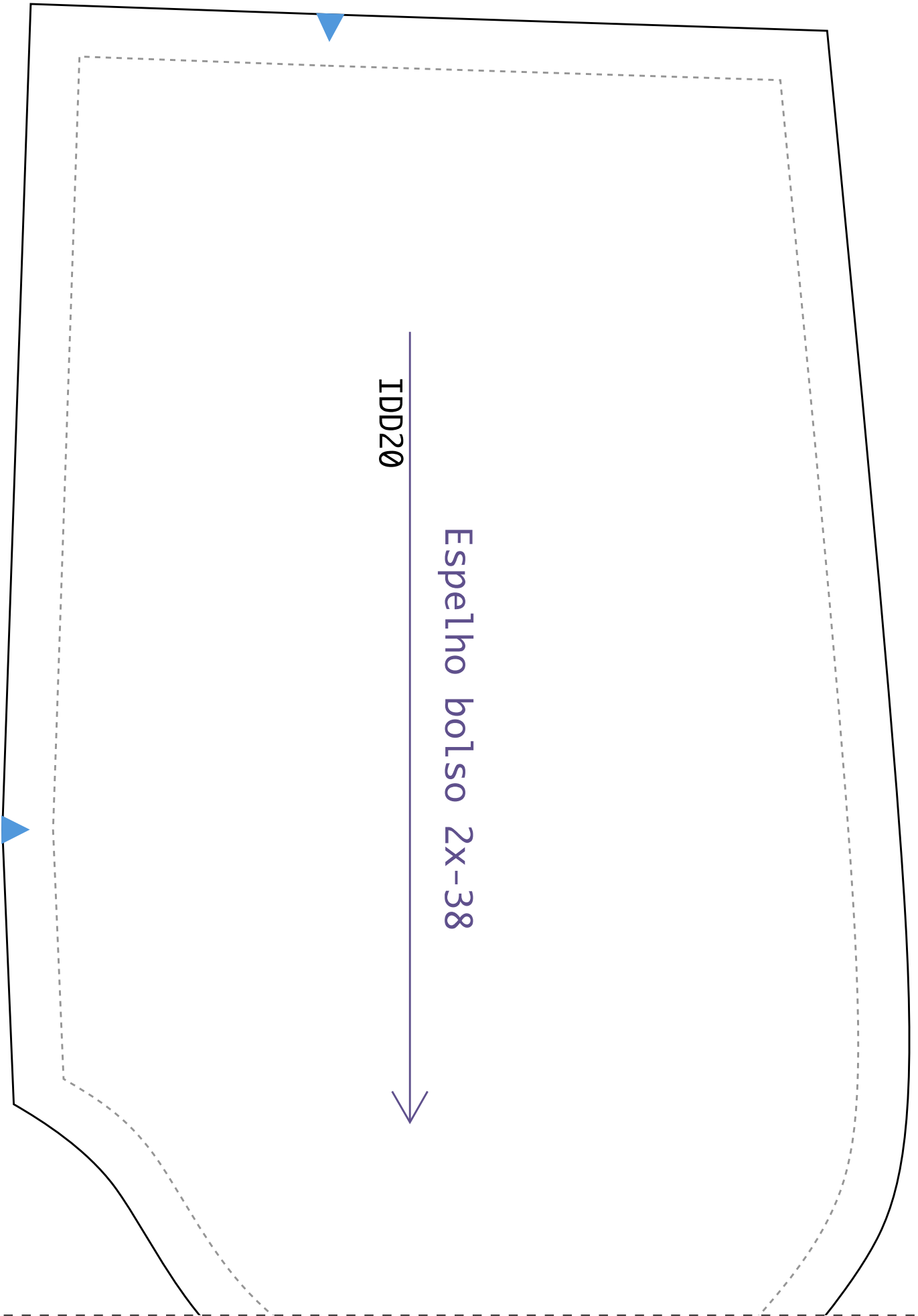

IDD20

Espelho bolso 2x-38

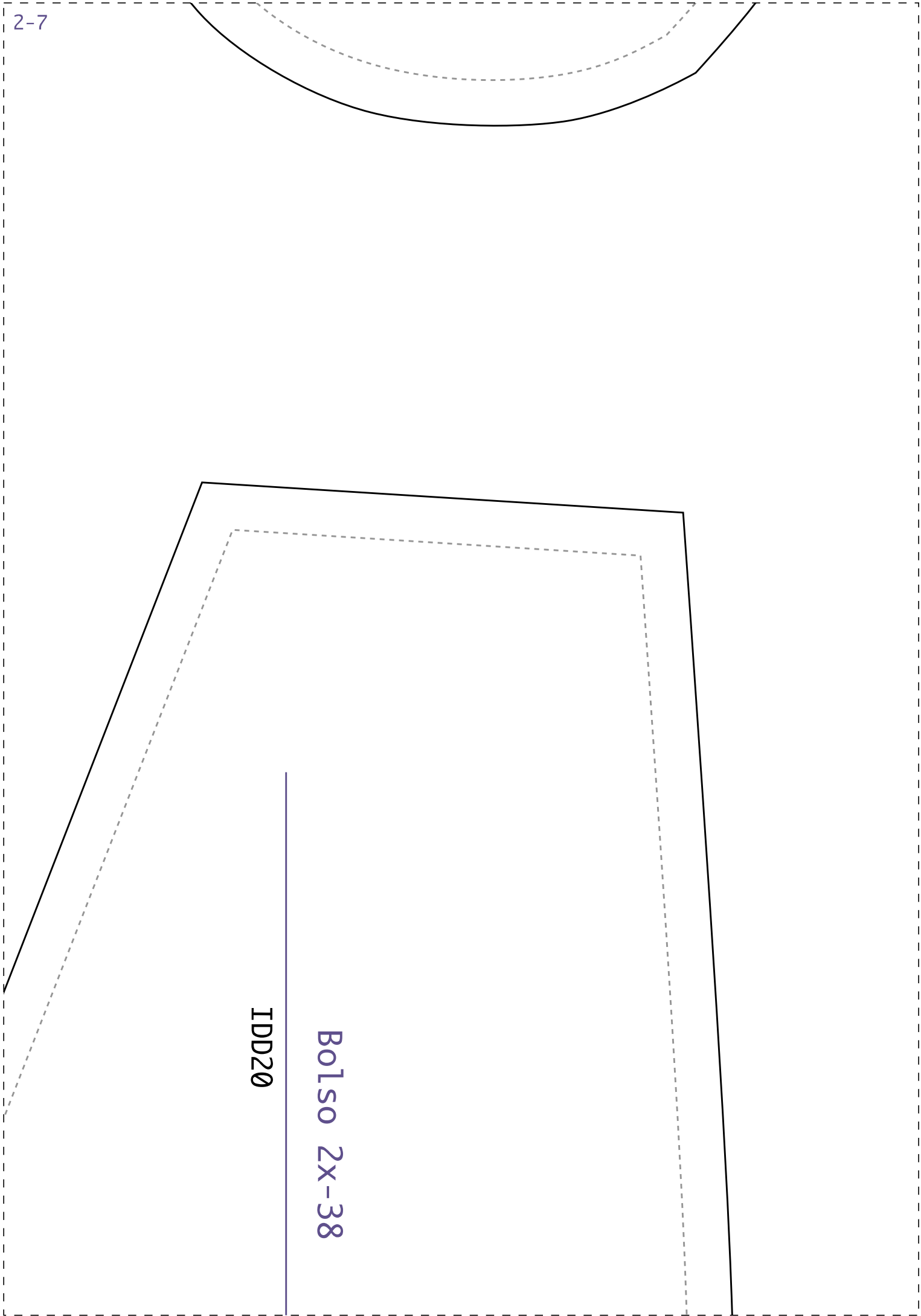

IDD20

Bo1so 2x-38

3-7

