

1-1

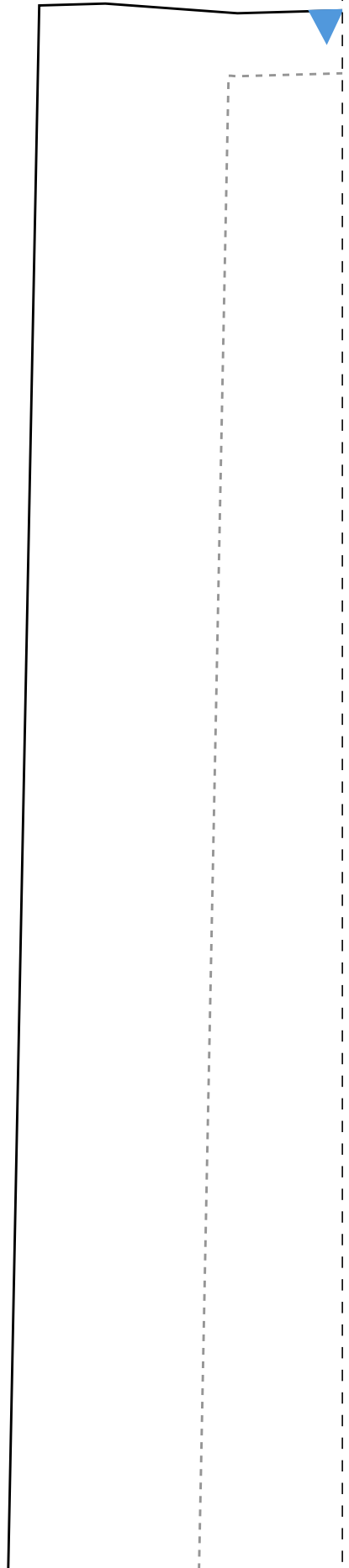

2-1

Cós 2x-48



IDD20



3-1

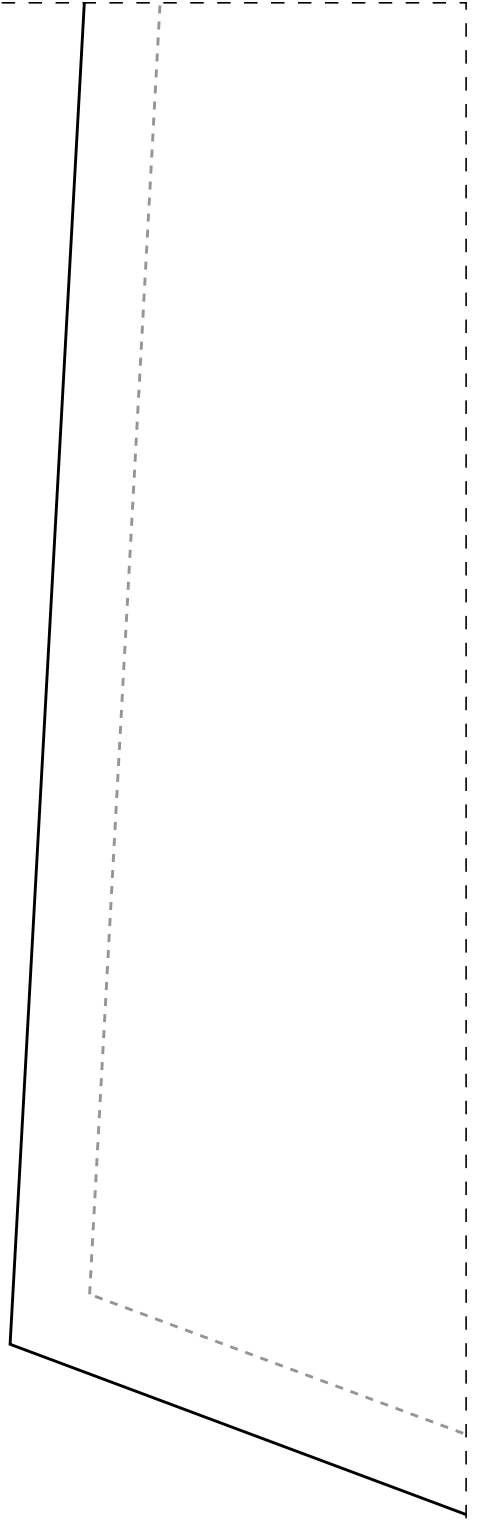
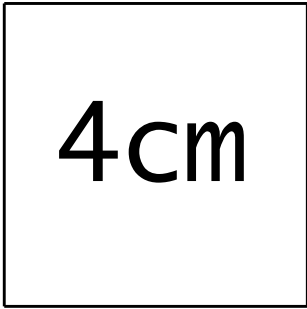

1-2

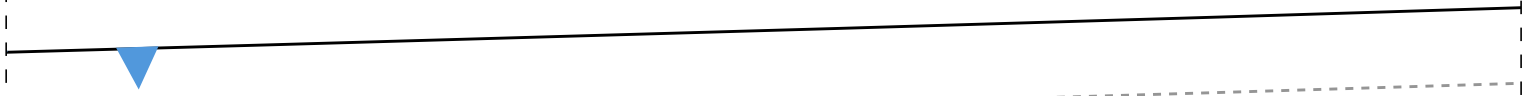

2-2

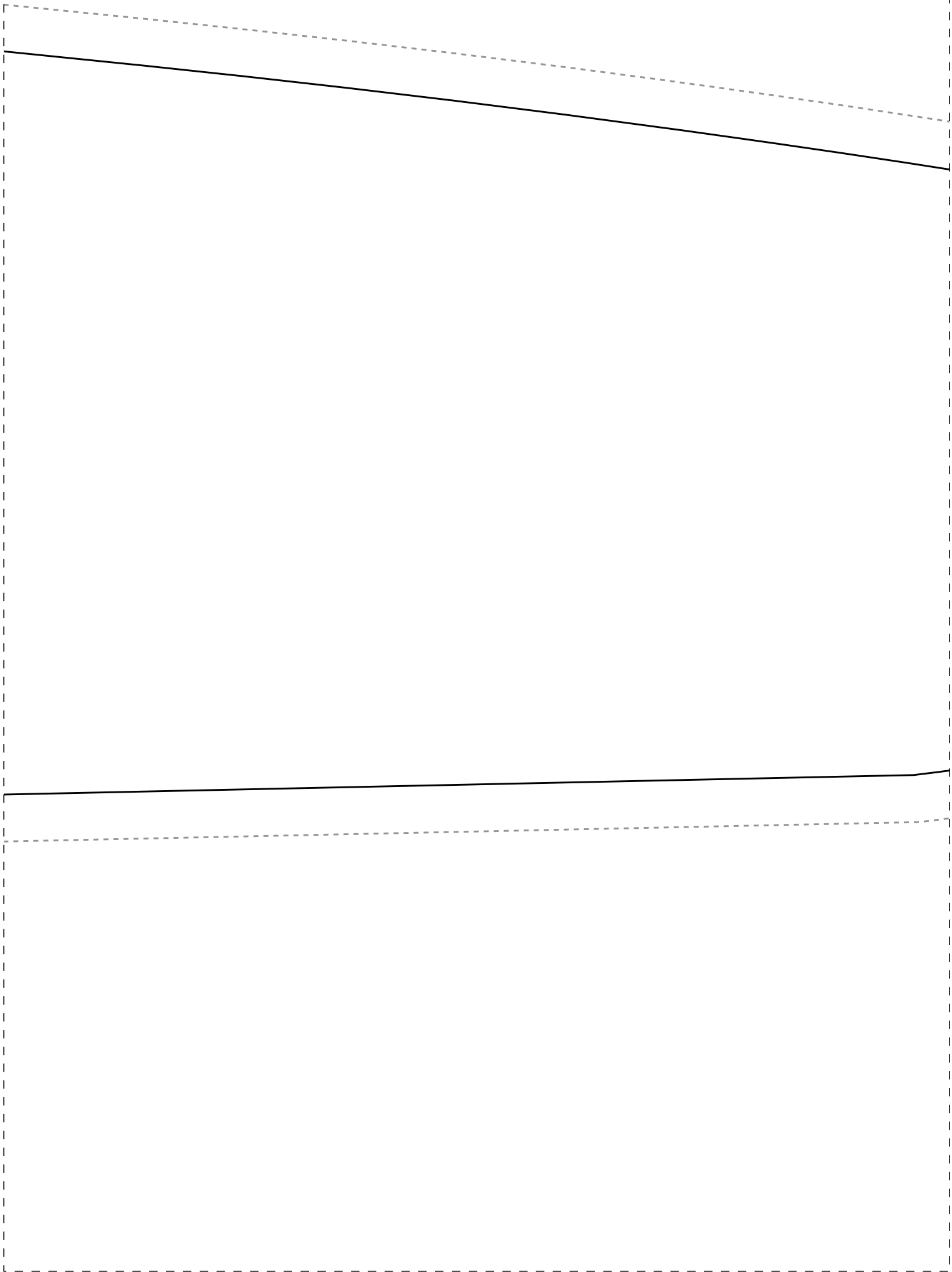

Ficha:

- Tecido plano 1,4
- Indicado tecidos viscose, viscolí chambray, etc
- Barra com bainha
- Medidas Elásticas
40-68cm/42-70cm/4
50-80cm/52-82cm/5
- 1,6m para os tan
- 1,8m para os tan
- 2m para os tamar
- 2,1m para os tan
- 2,4m para os tan

1-3

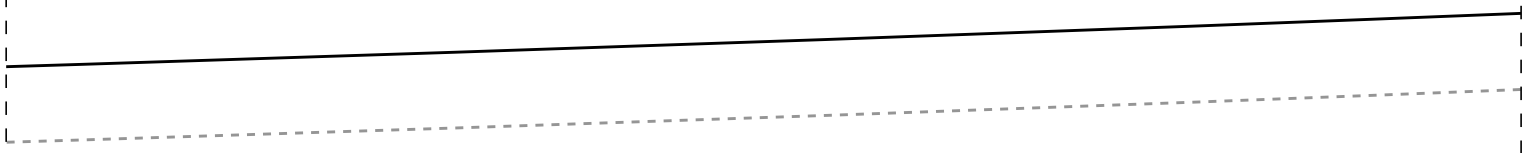

IDD20

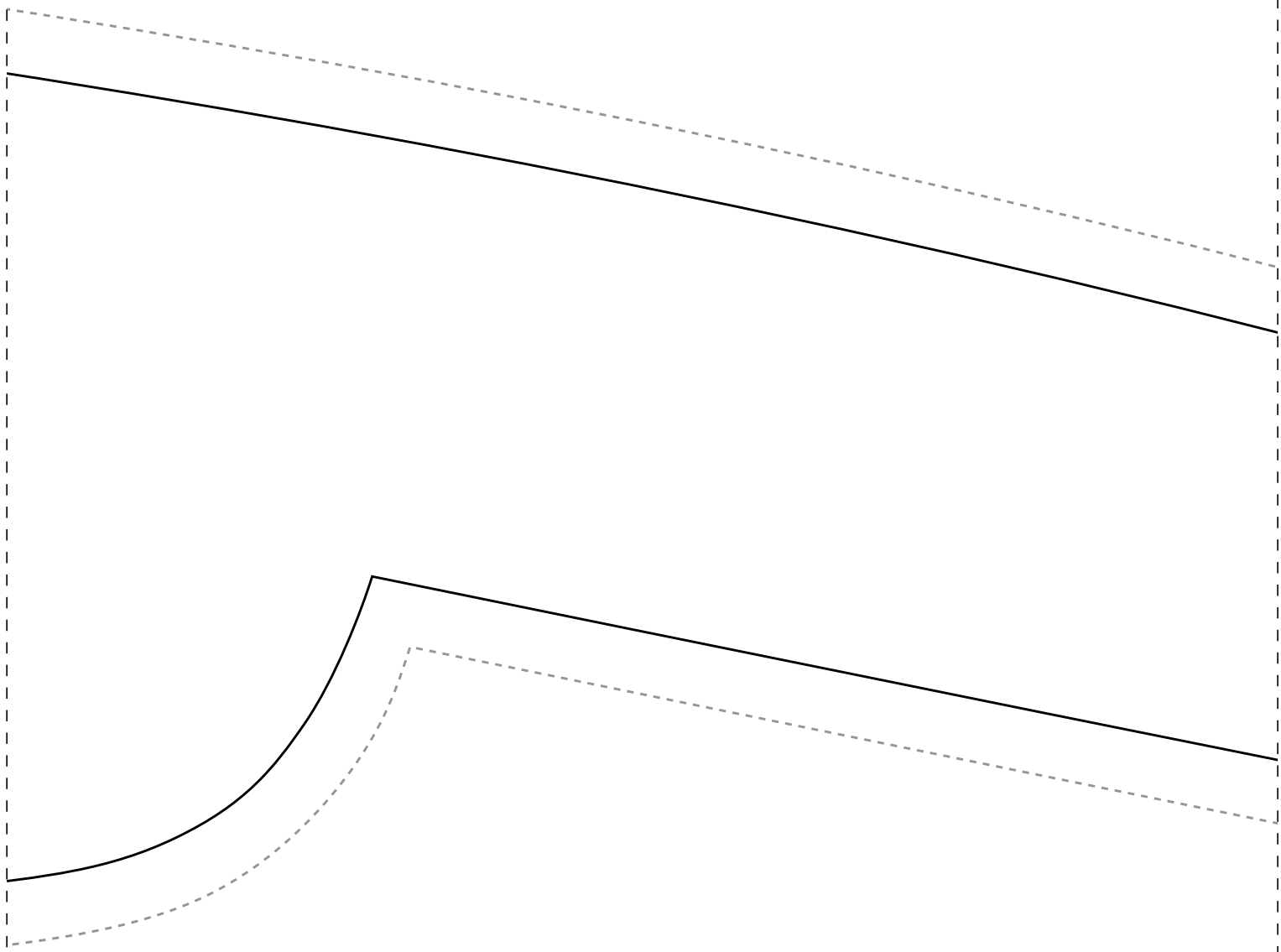

IDD20

1m de largura
fluidos tais como
linho, linho misto,

3cm

36-64cm/38-66cm

44-72cm/46-76cm/48-78cm

54-84cm

36-38

40-42

44-46

48-50

52-54

Instituto Diana De
Semana CMC
Calça com Elástico

Costas 2x-48

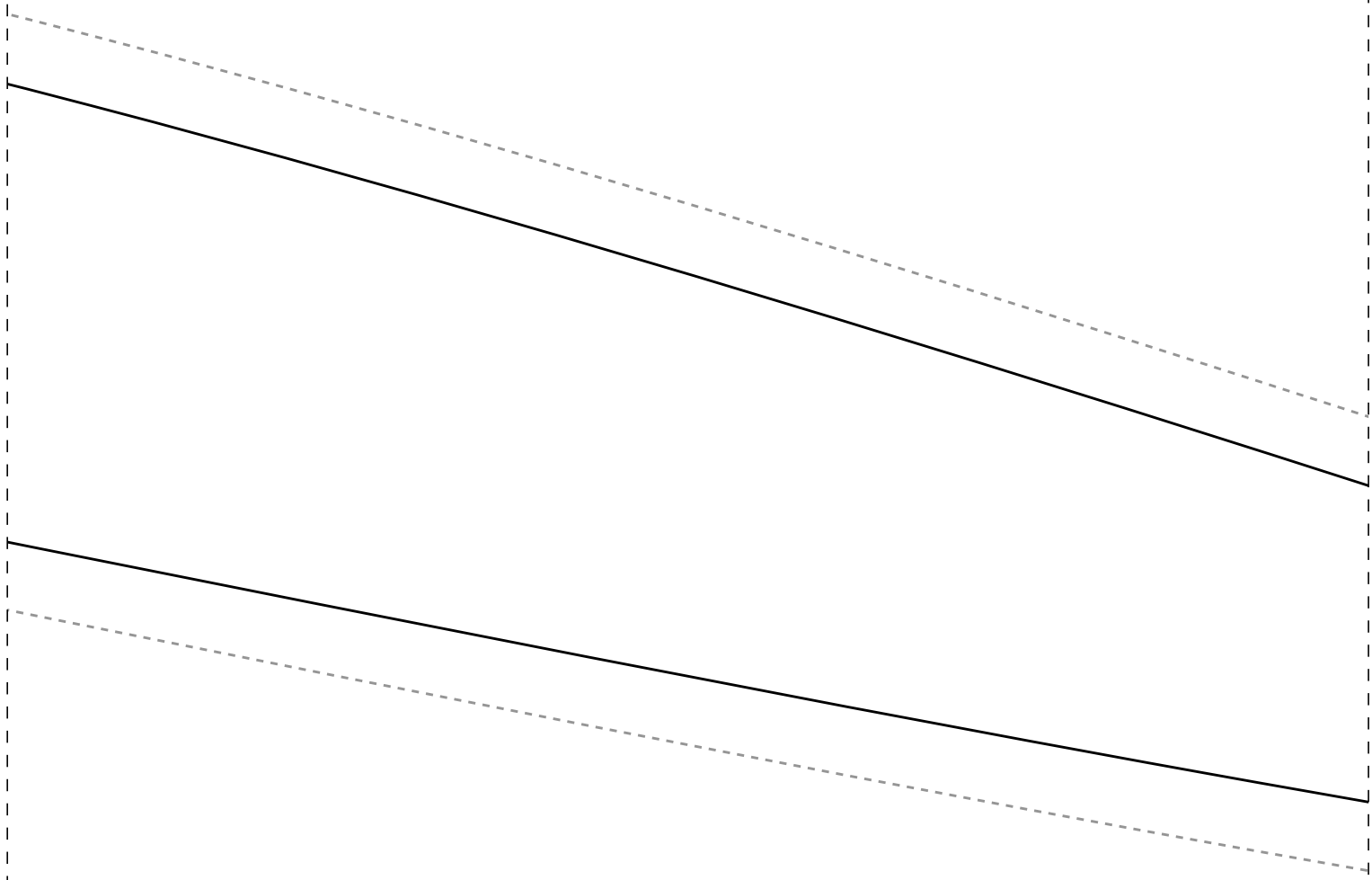

Instituto
Semana CMC
Calça com

emarchi

o na Cintura

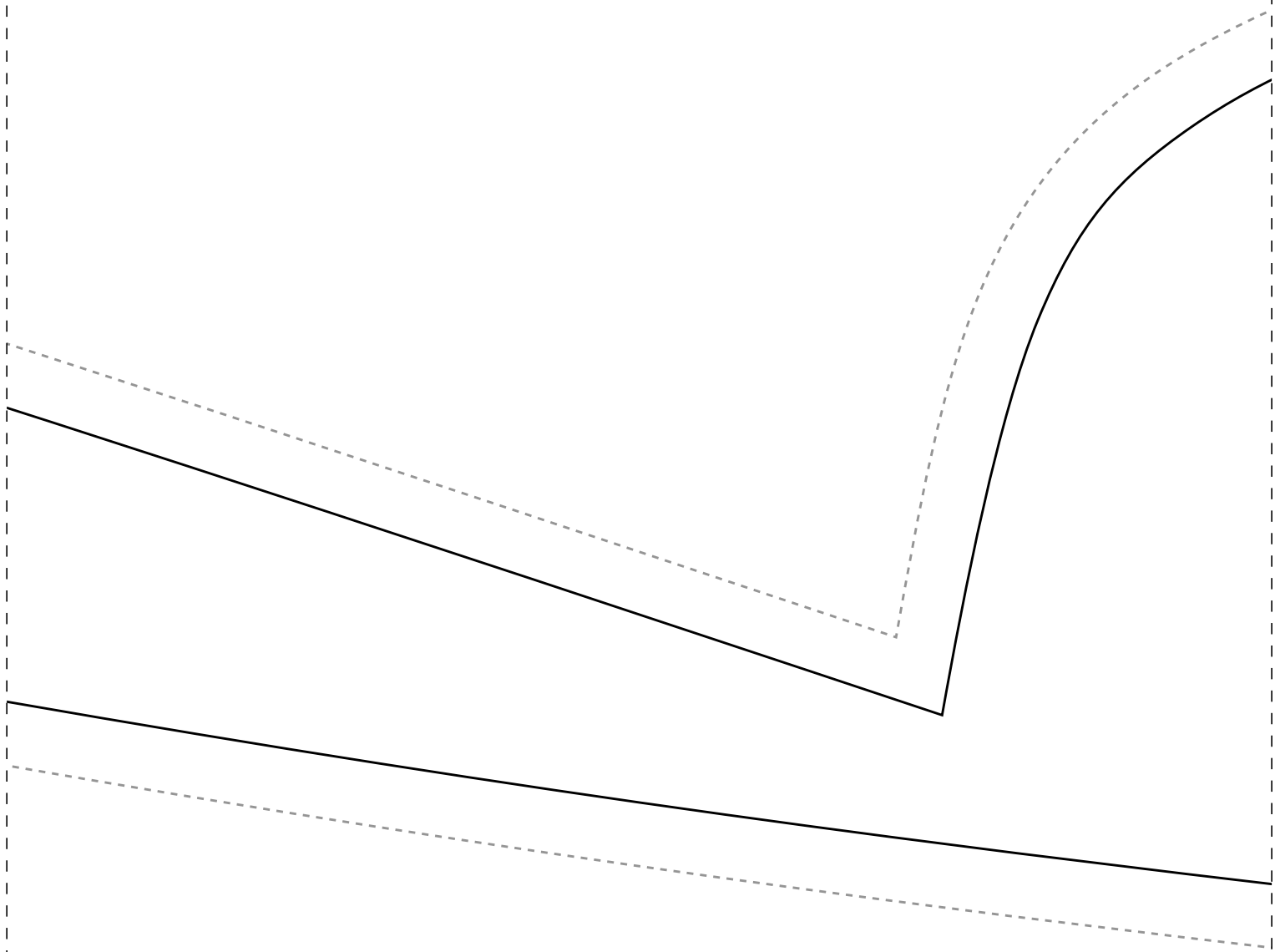

3-5 X-40

Diana Demarchi

Elástico na Cintura

1-6

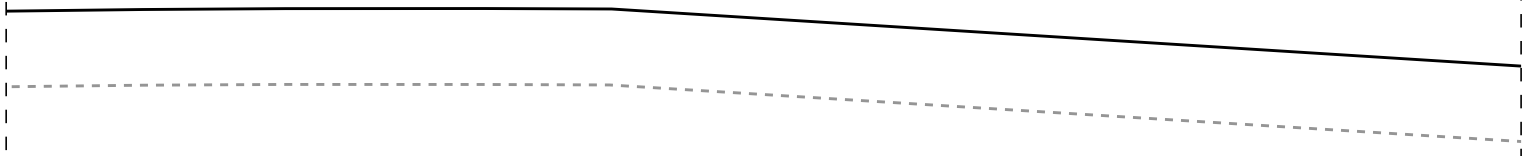

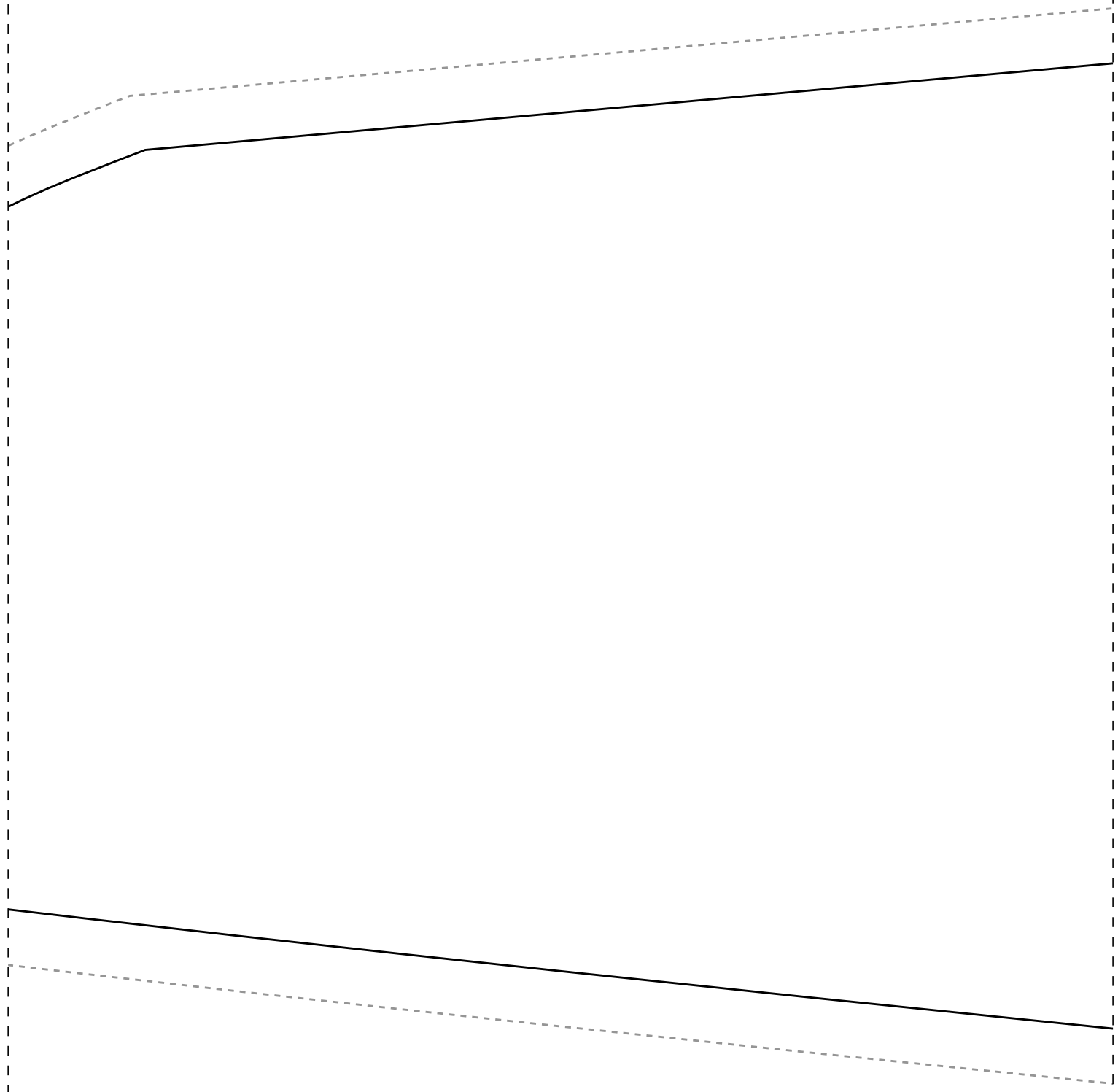

3-6



1-7

IDDZØ

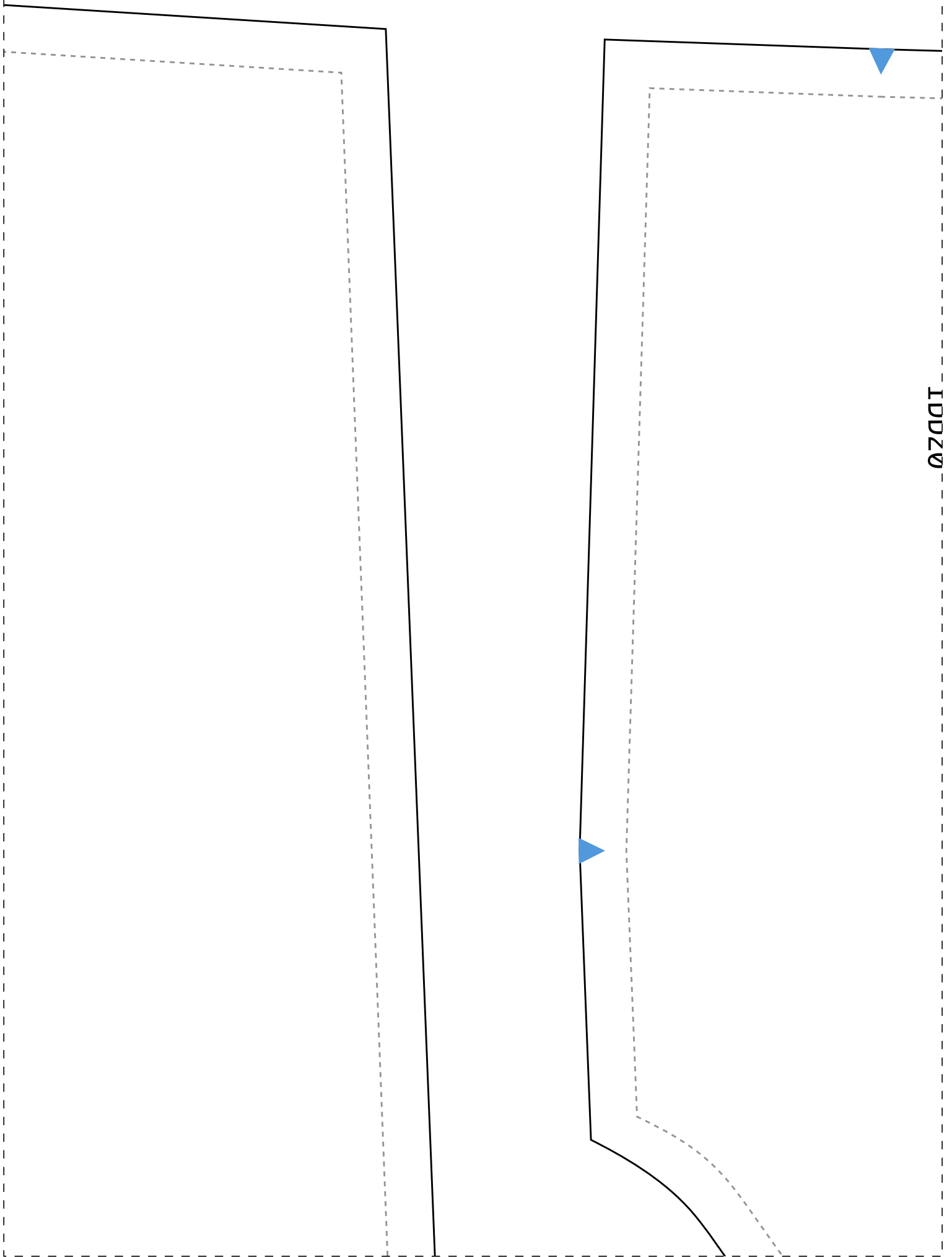

2-7

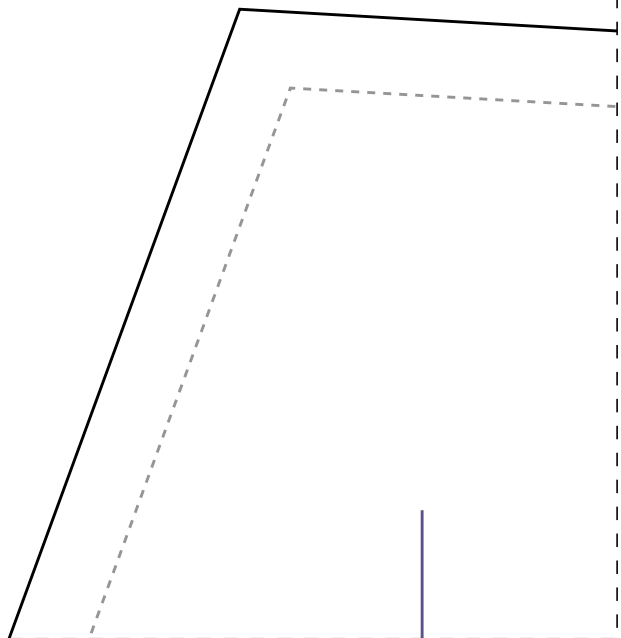
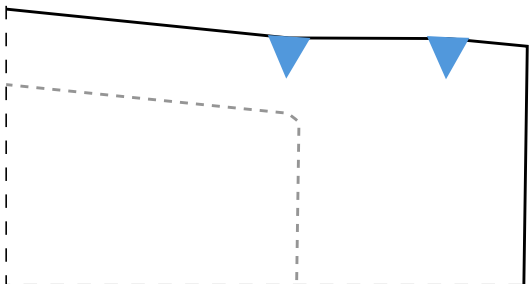
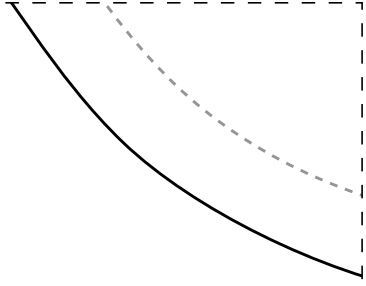
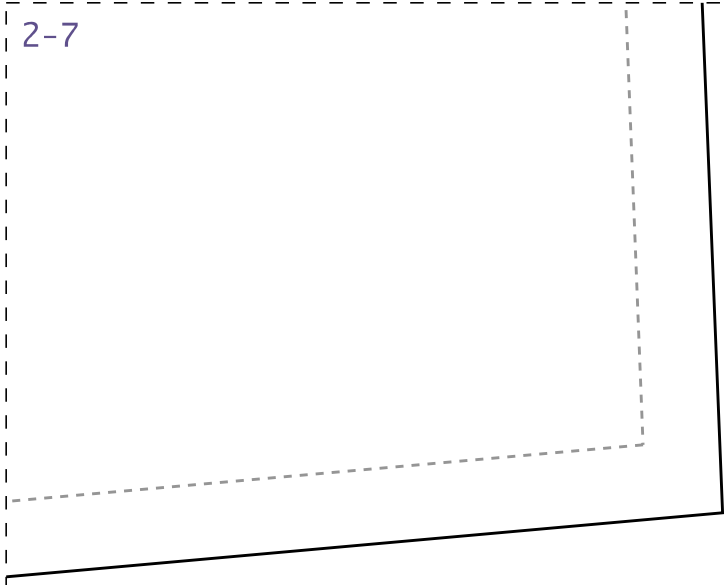

1-8

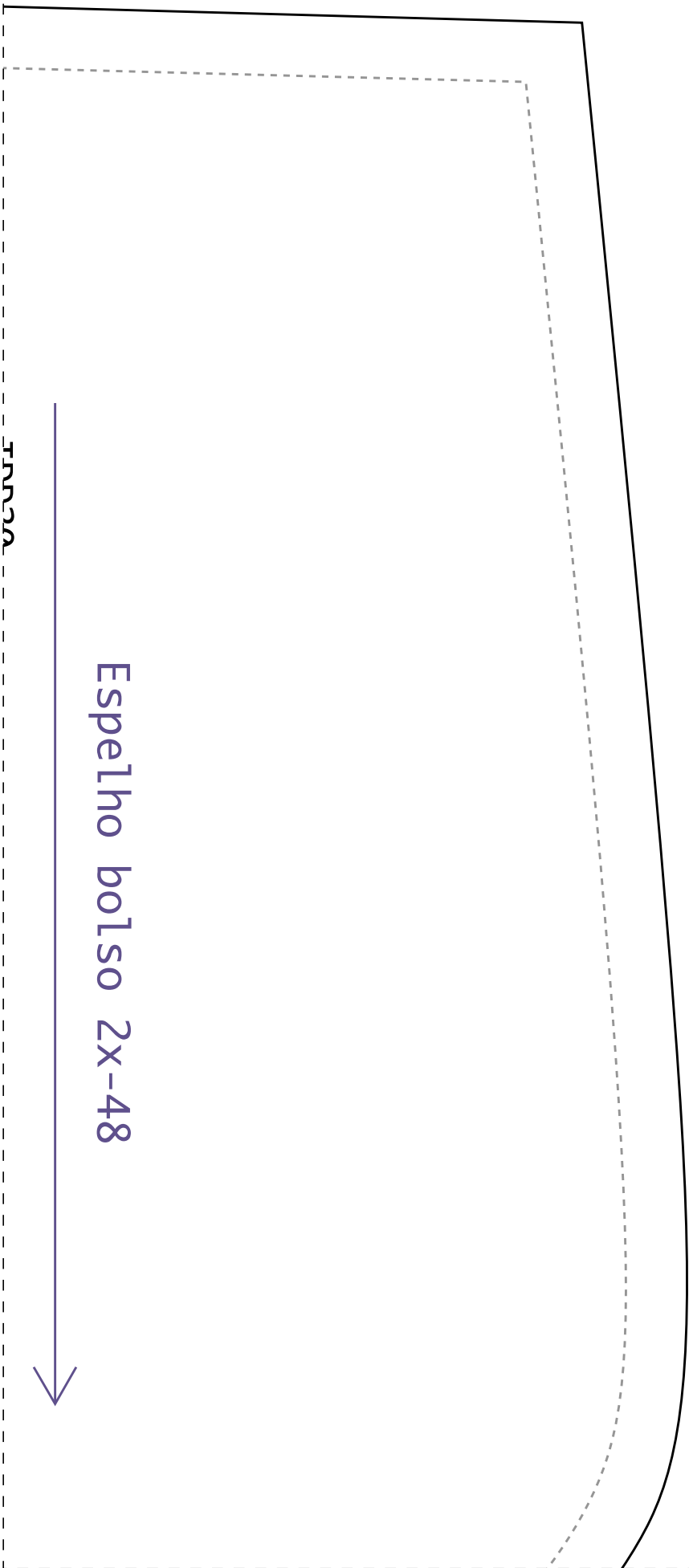

Espeelho bolso 2x-48



1000

2-8

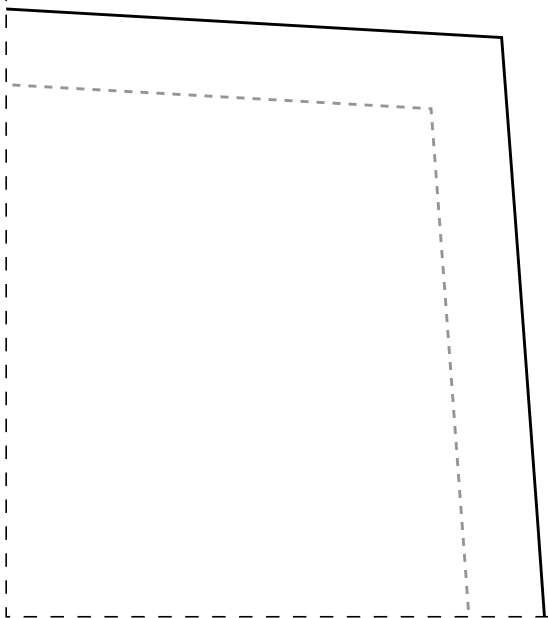
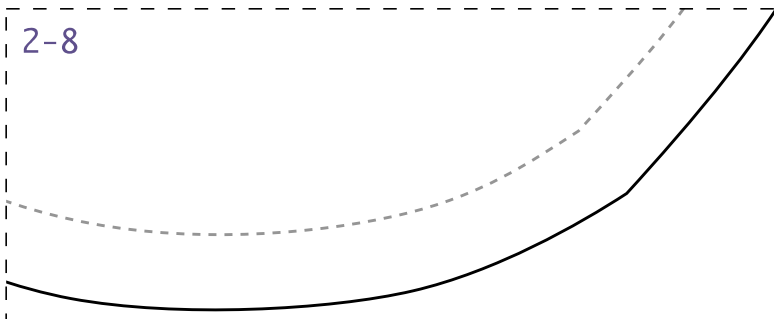

3-8

