

1-1

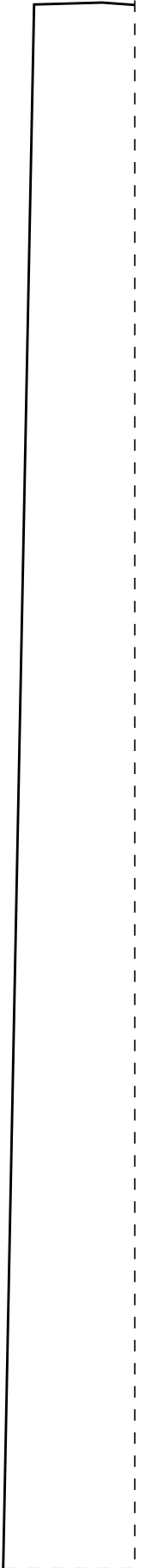

2-1

Cós 2x-50



IDD20

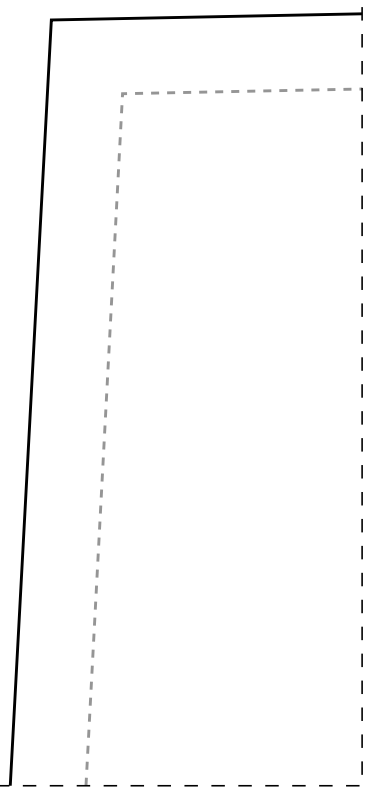
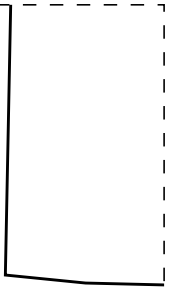

3-1

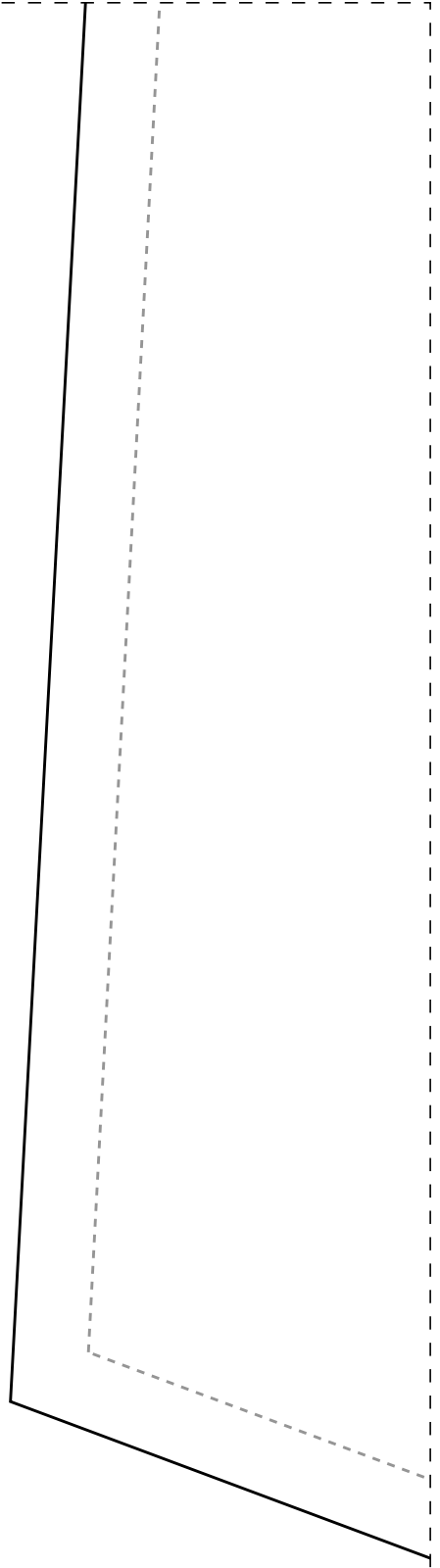
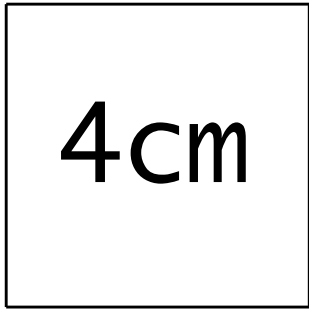

1-2

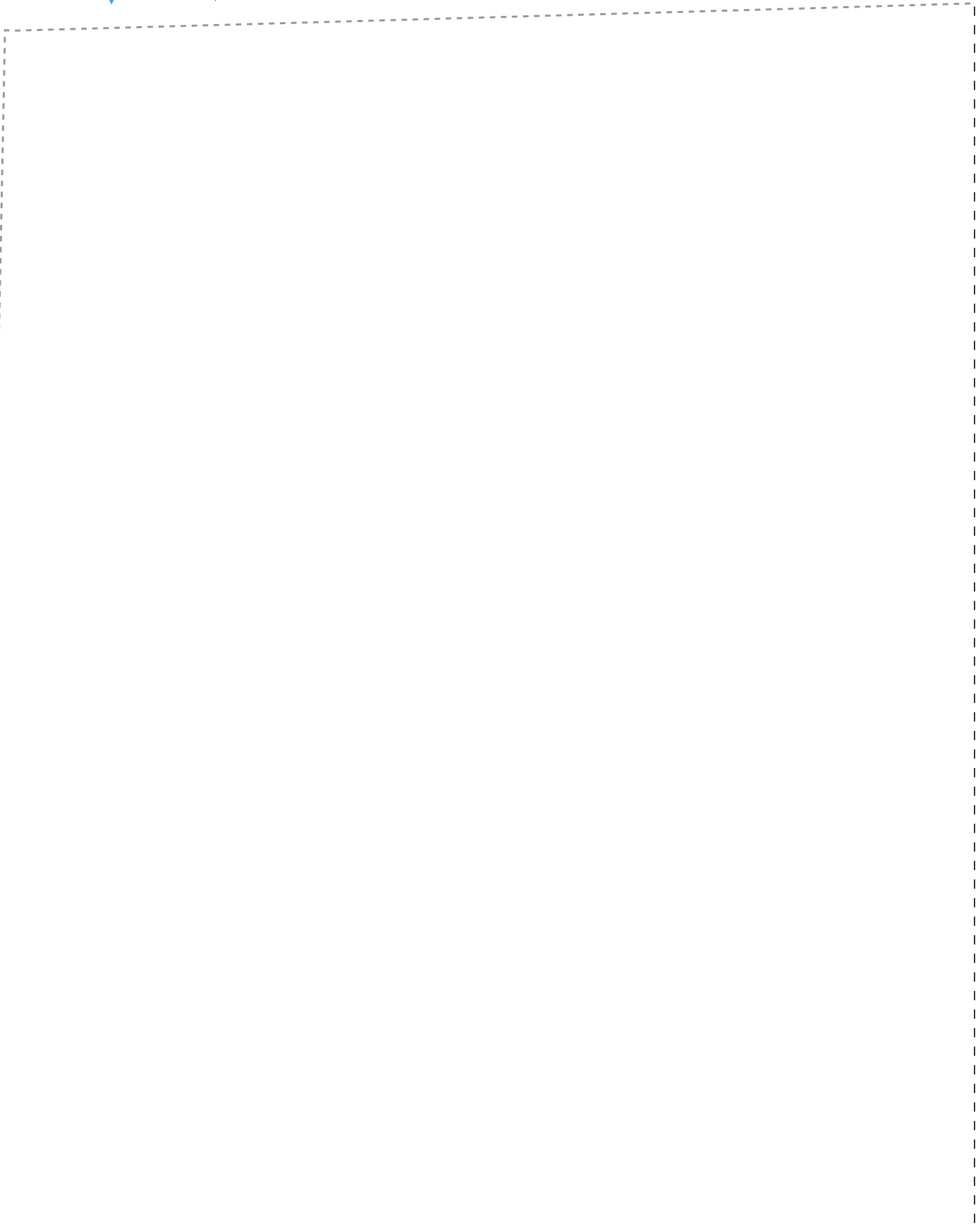
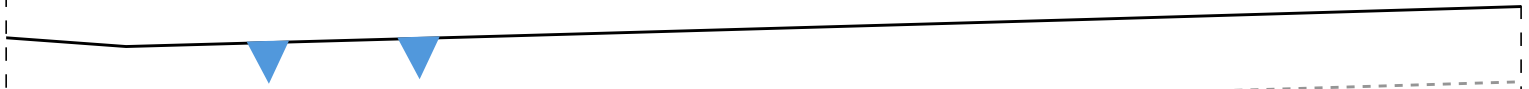

2-2



Ficha:

- Tecido plano 1,4m de
- Indicado tecidos flui
viscose, viscolinho,
chambray, etc
- Barra com bainha 3cm
- Medidas Elástico: 36-
40-68cm/42-70cm/44-72c
50-80cm/52-82cm/54-84c
- 1,6m para os tamanhos
- 1,8m para os tamanhos
- 2m para os tamanhos 4
- 2,1m para os tamanhos
- 2,4m para os tamanhos

1-3

IDD20

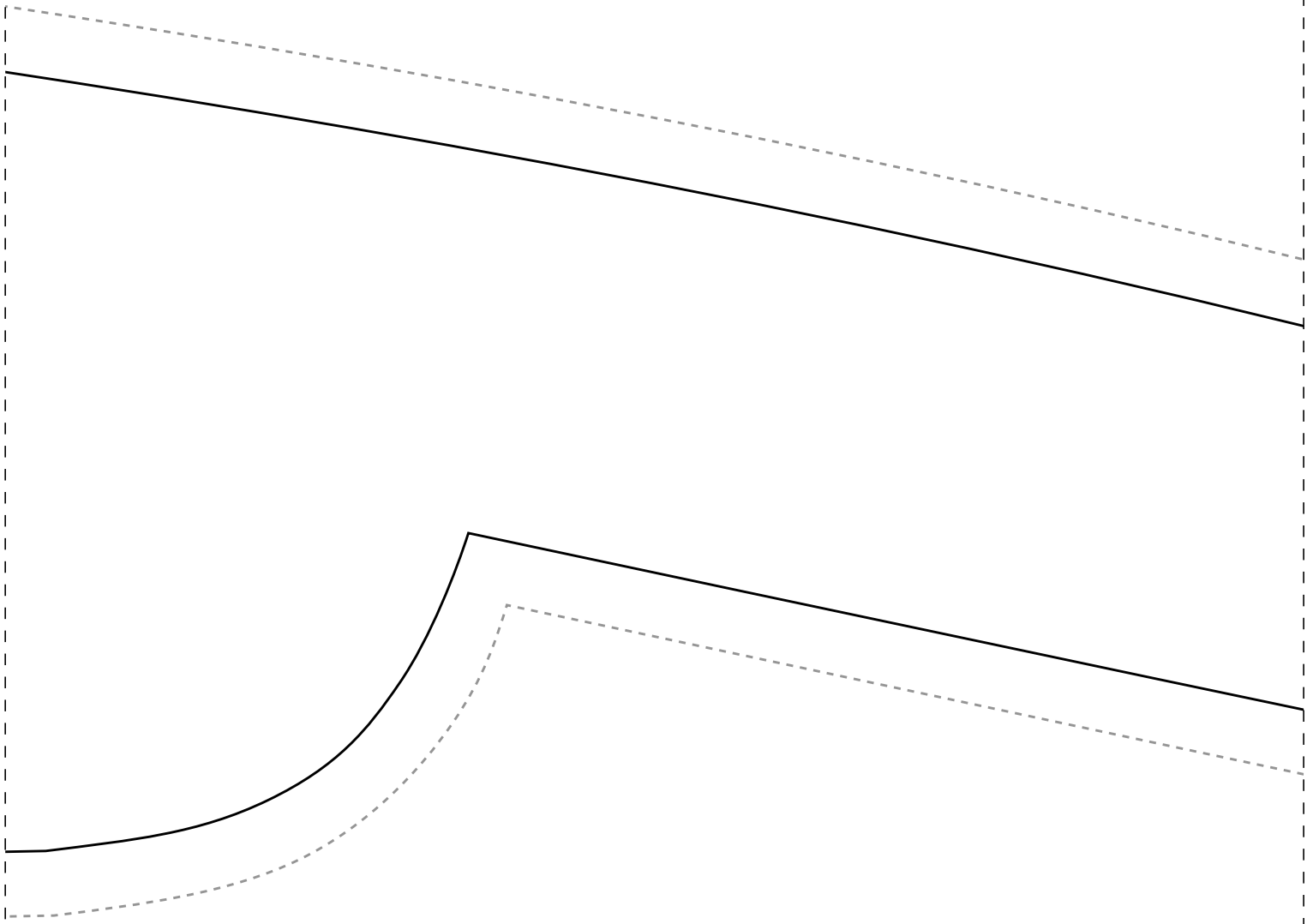

IDD20

Largura
dos tais como
linho misto,

64cm/38-66cm
cm/46-76cm/48-78cm
cm

§ 36-38

§ 40-42

44-46

§ 48-50

§ 52-54

Instituto Diana De
Semana CMC
Calça com Elástico

Costas 2x

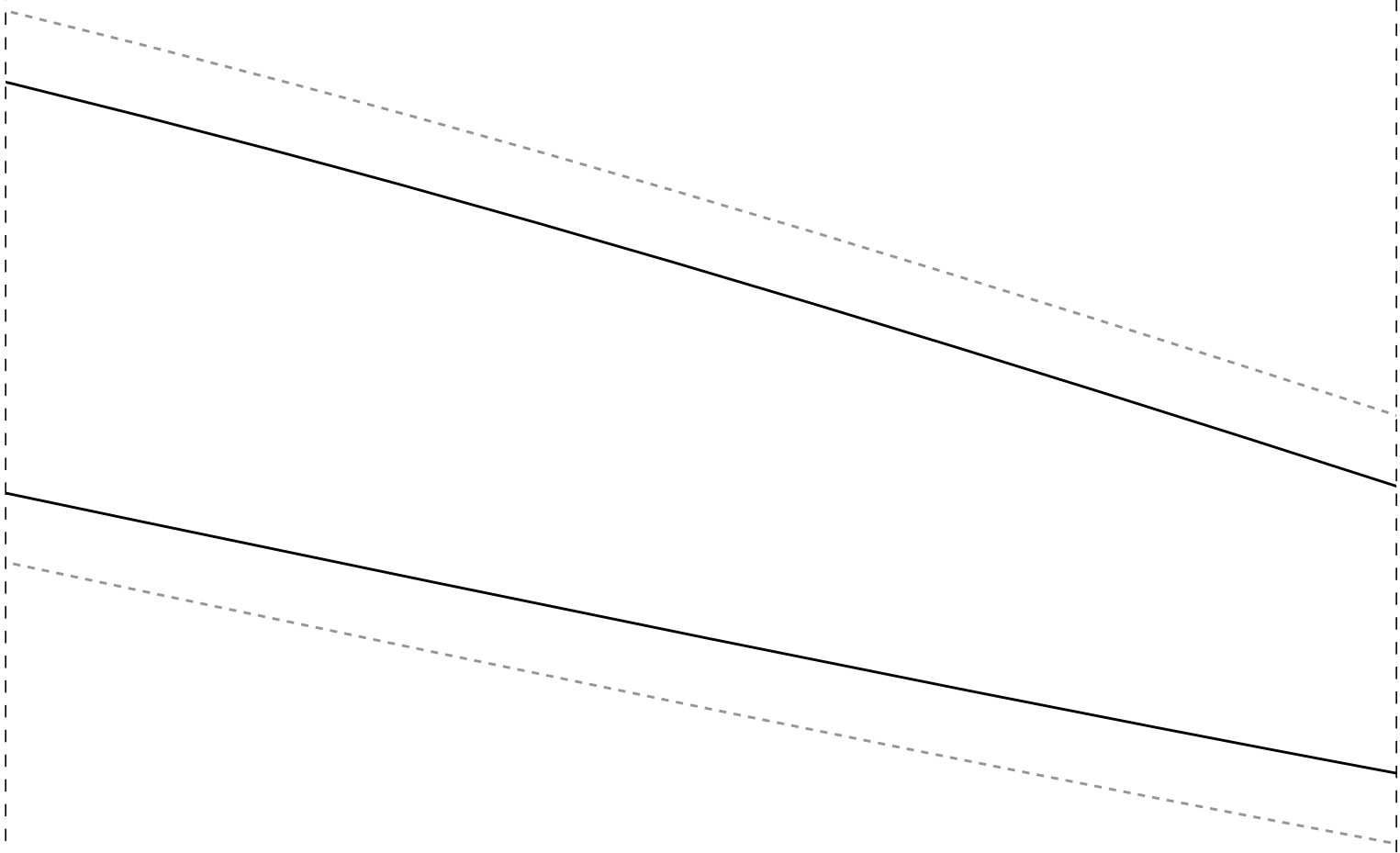

Instituto Dia
Semana CMC
Calça com Elá

1-5

emarchi

o na Cintura

k-50

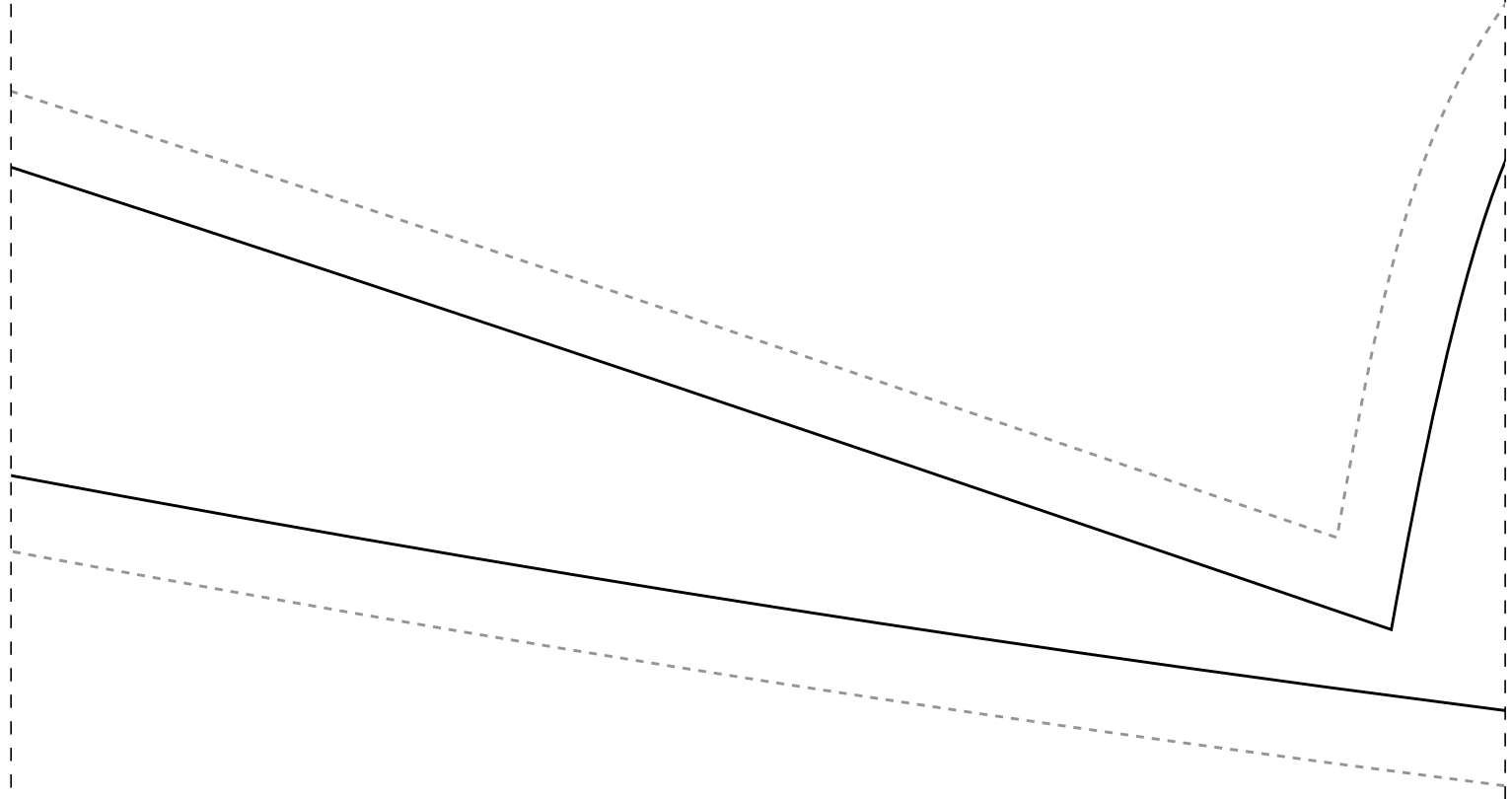

³⁻⁵ 2x-50

na Demarchi

stico na Cintura

1-6



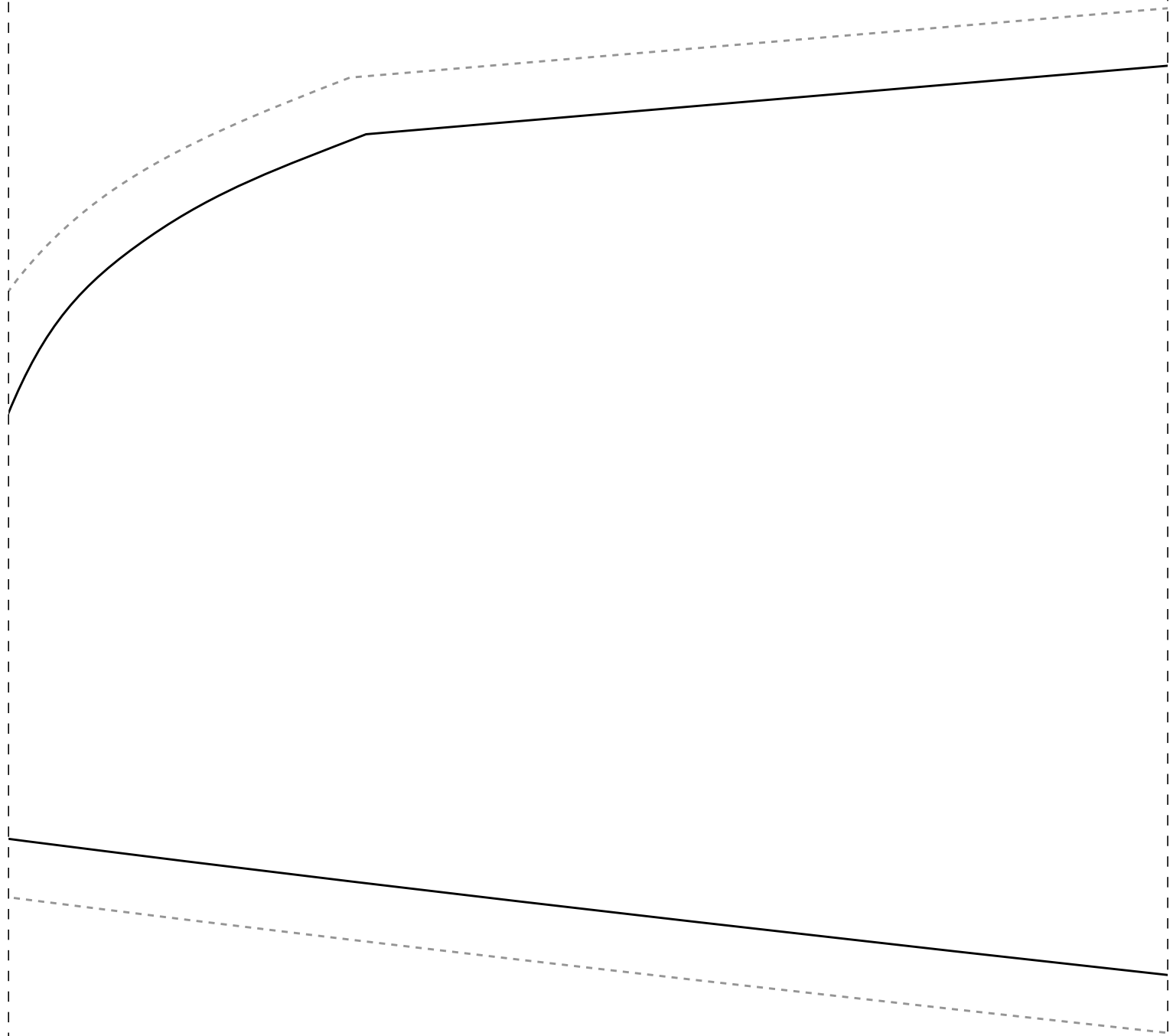

3-6



1-7

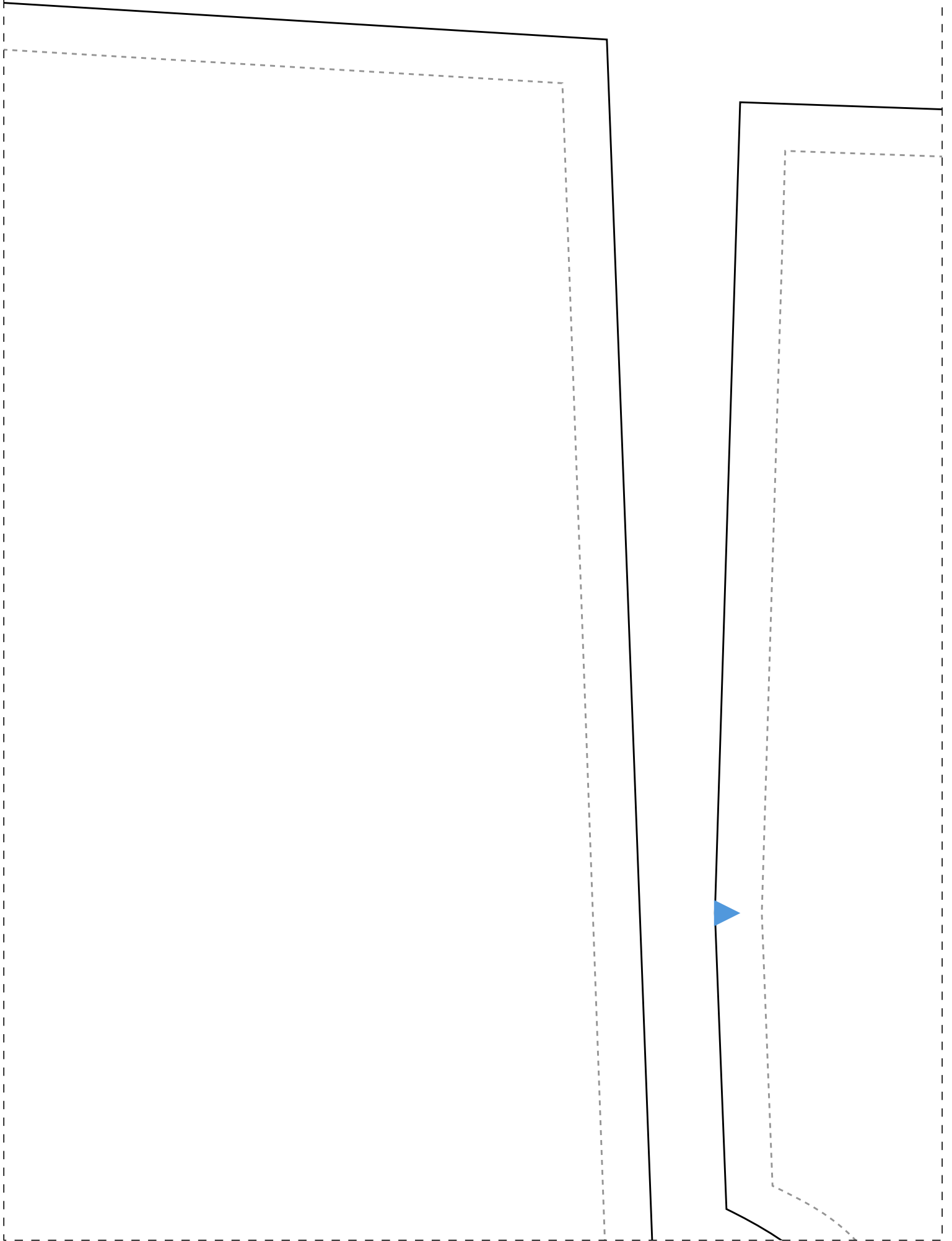

2-7

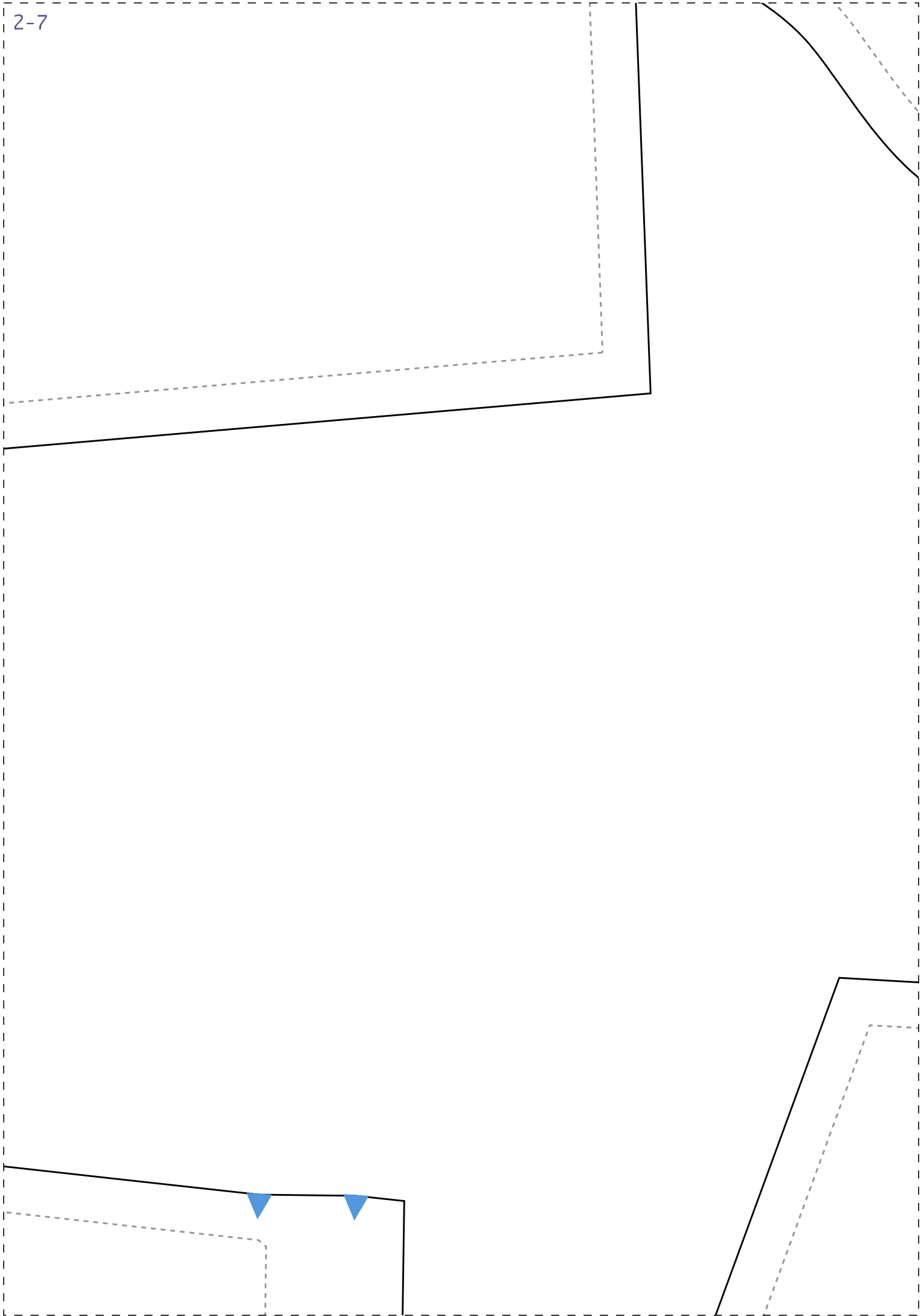

IDD20

3-7

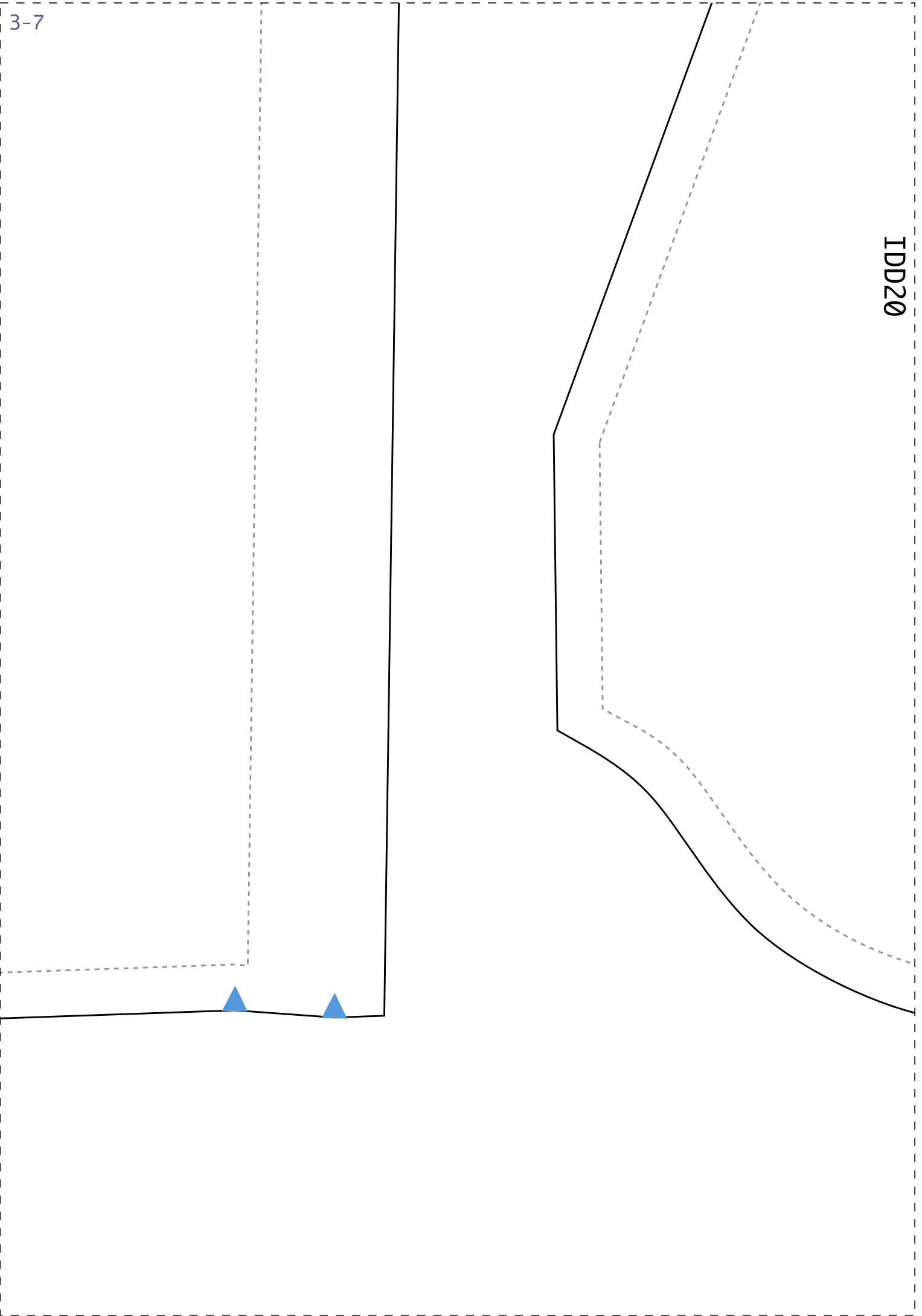

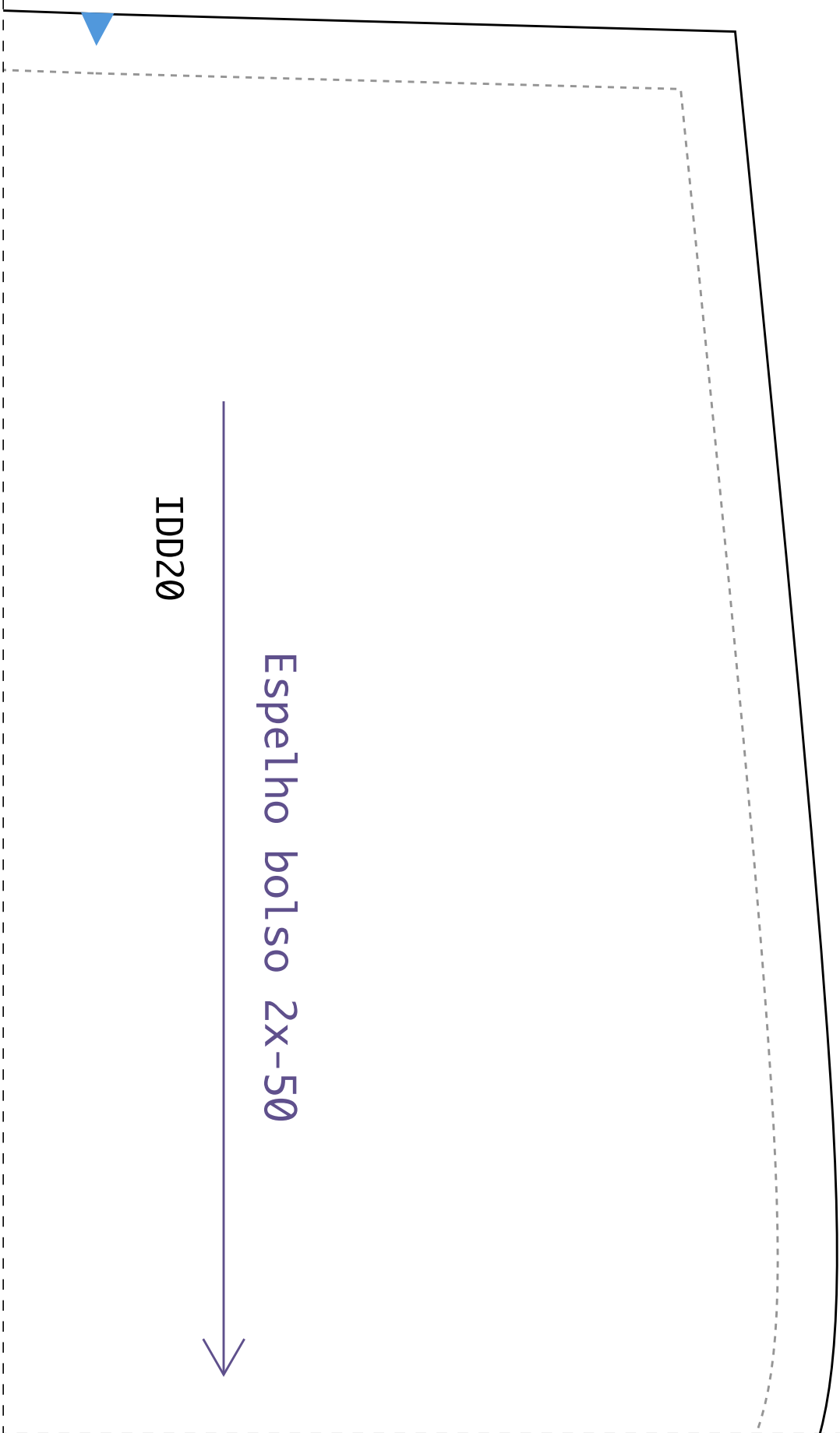

Espelinho bolso 2x-50

IDD20

2-8

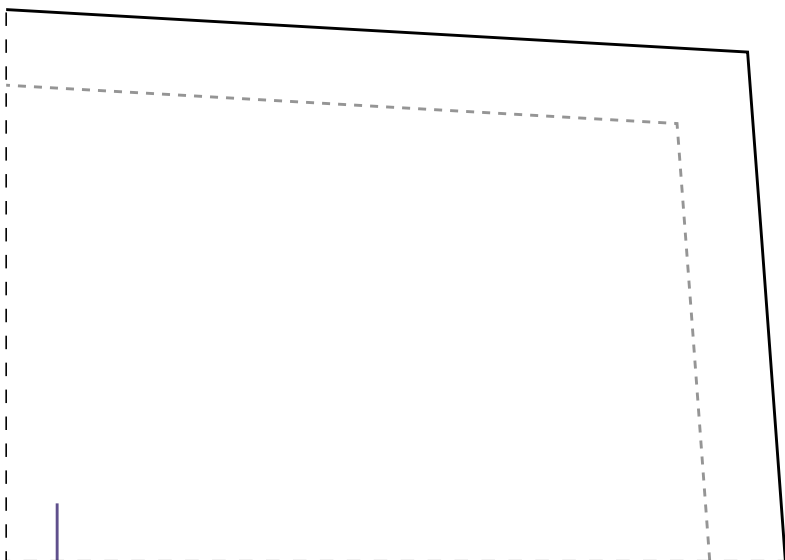
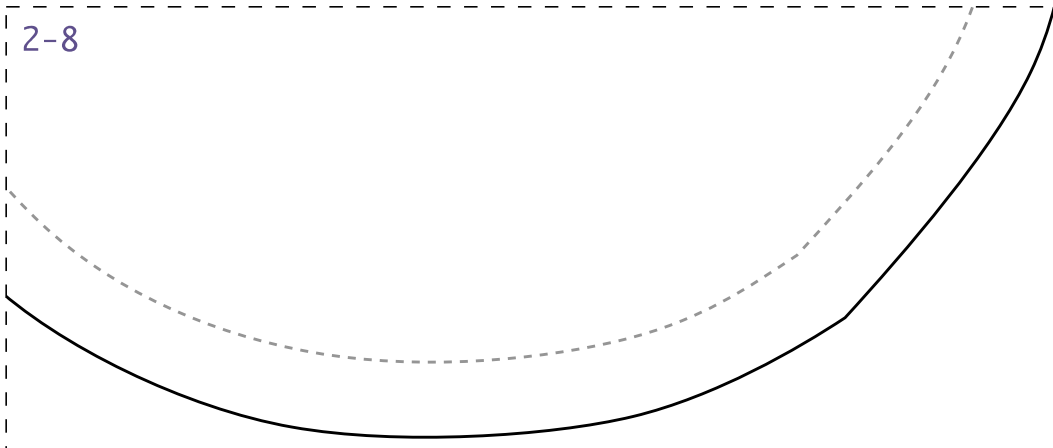

1

3-8

Bolsó 2x-50

