

1-1

4cm

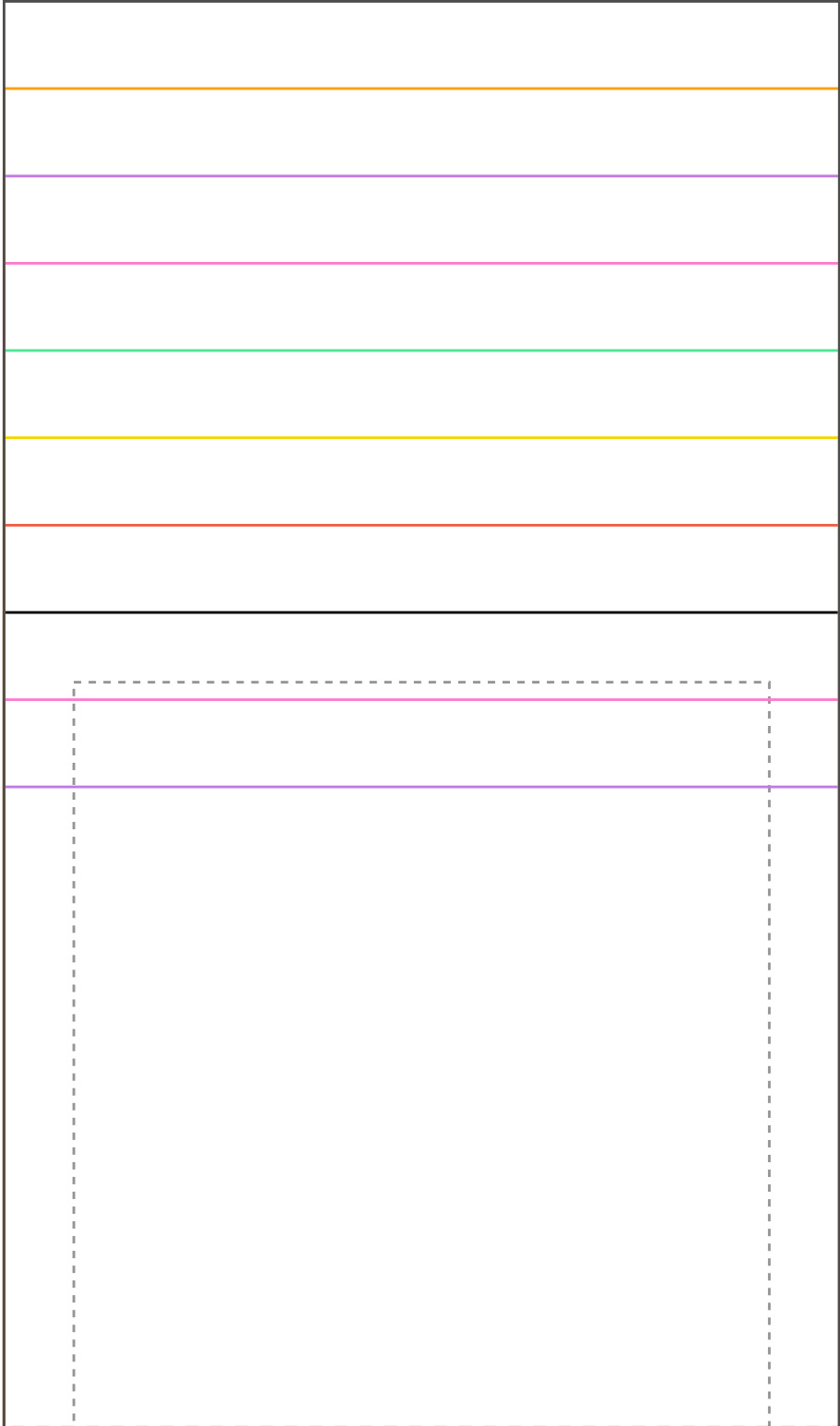



Cós 2x



IDD20



3-1

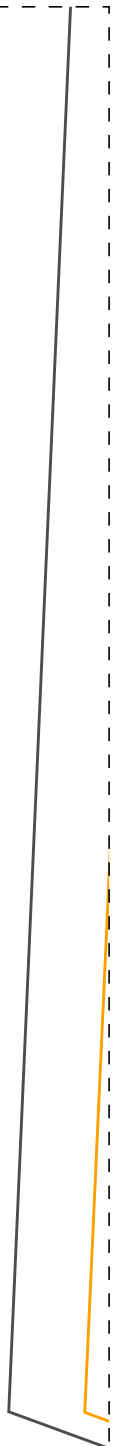
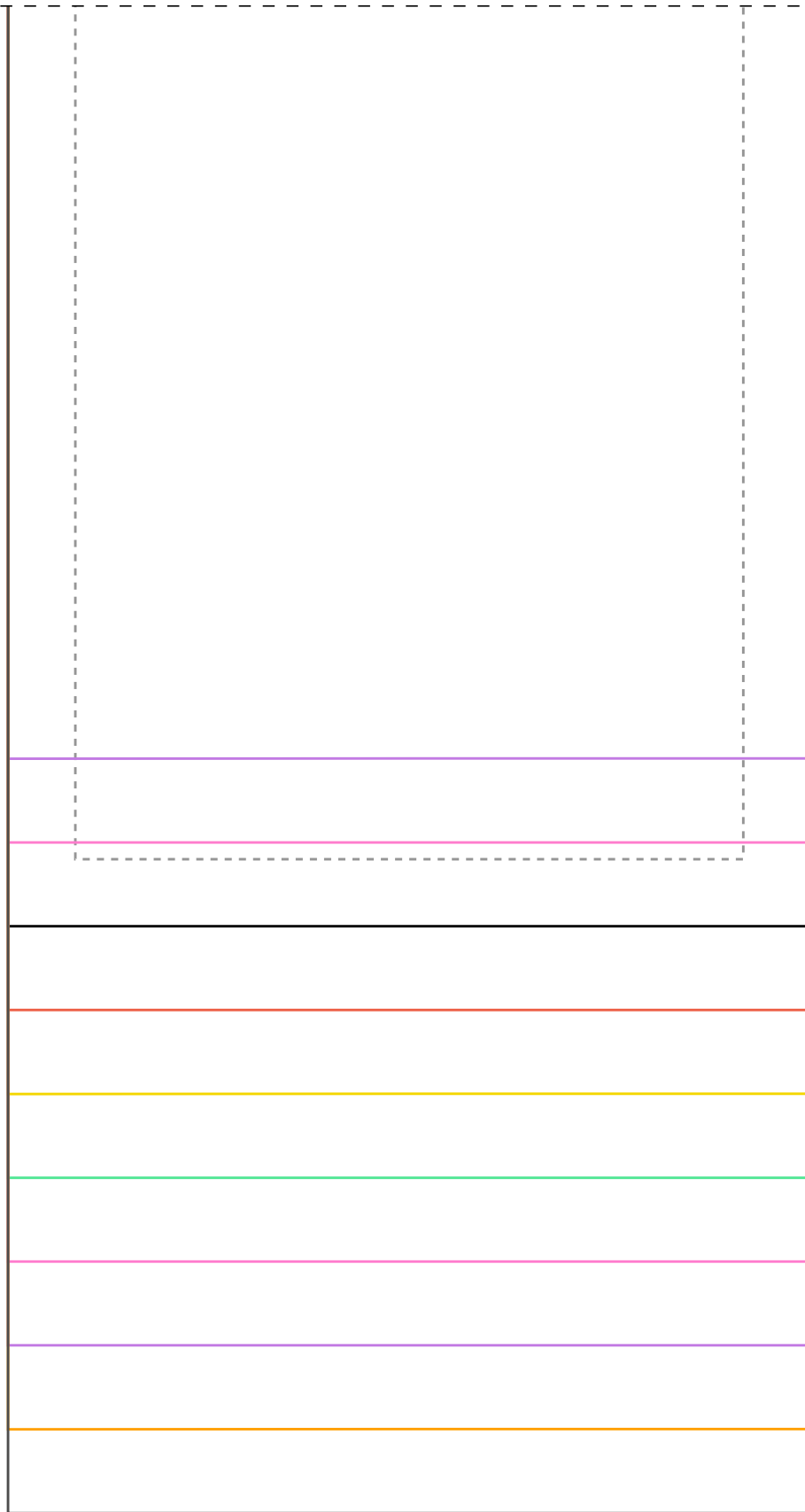

1-2

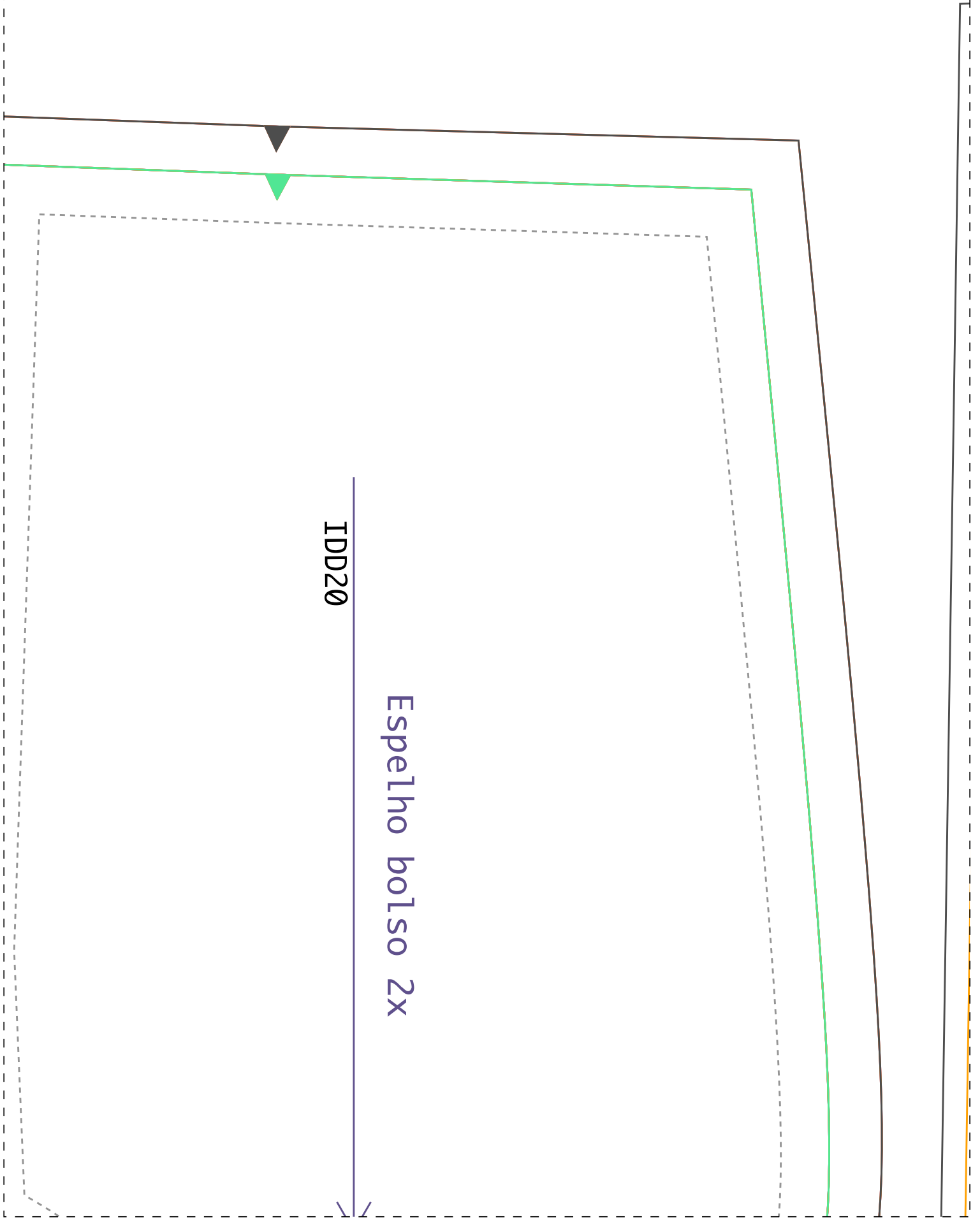

IDD20

Espelho bolso 2x

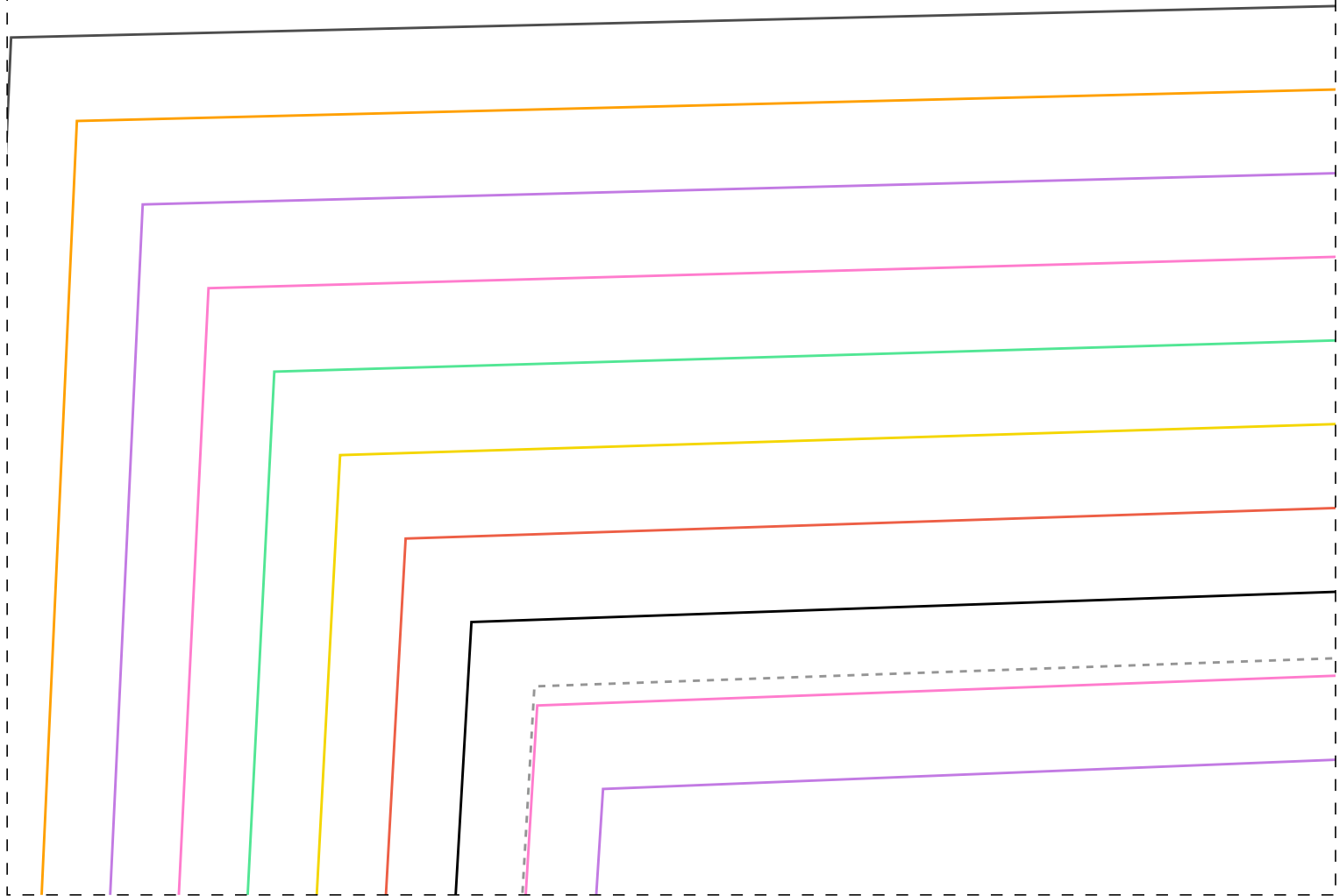
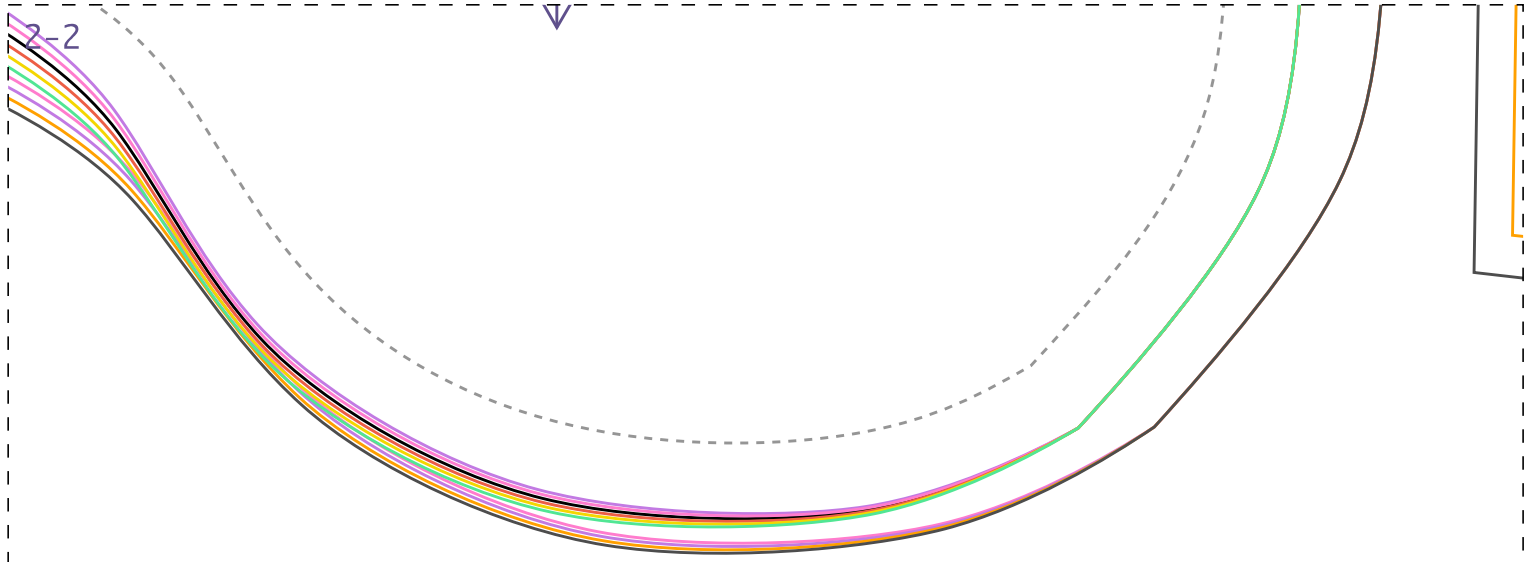

3-2

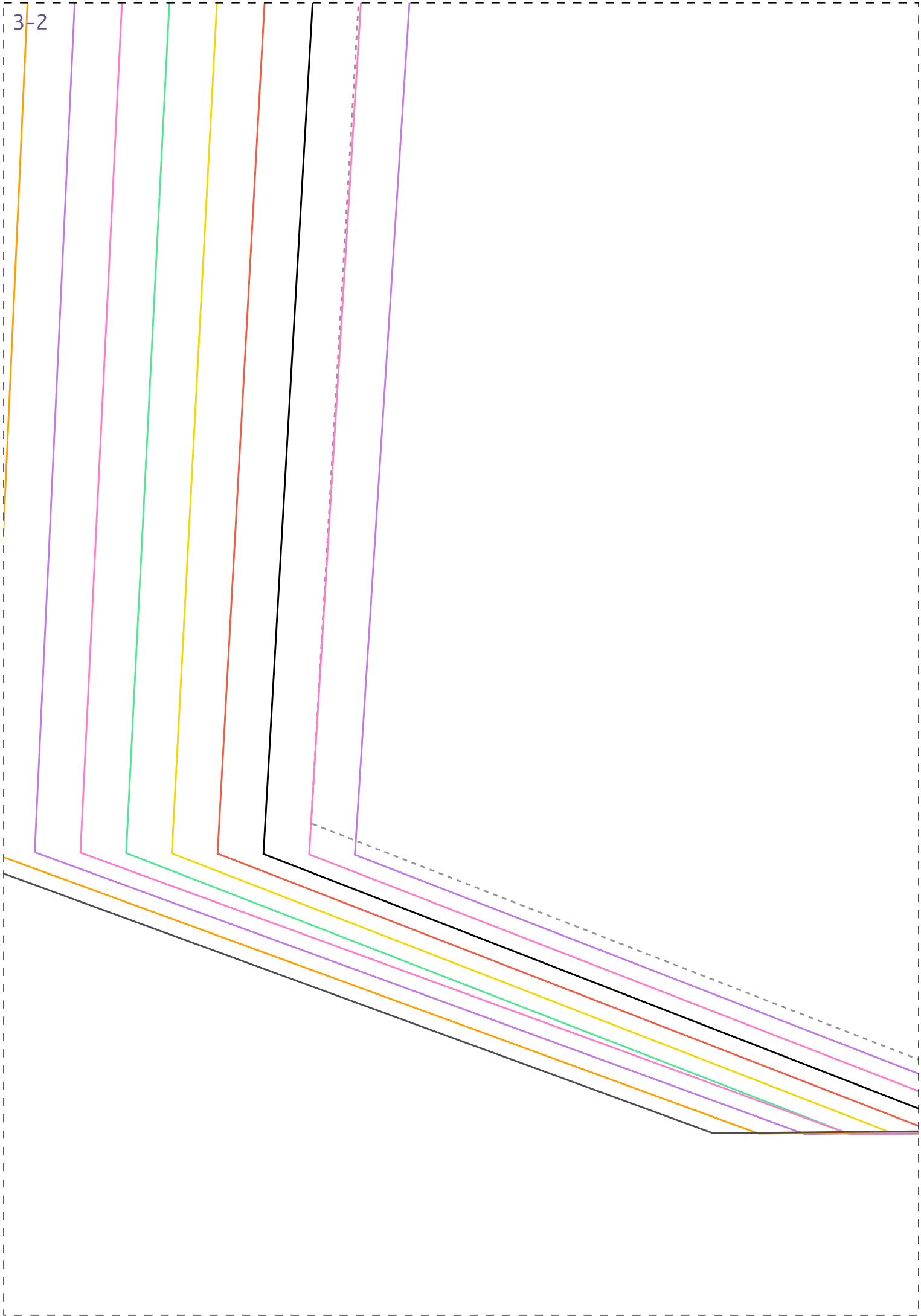

1-3

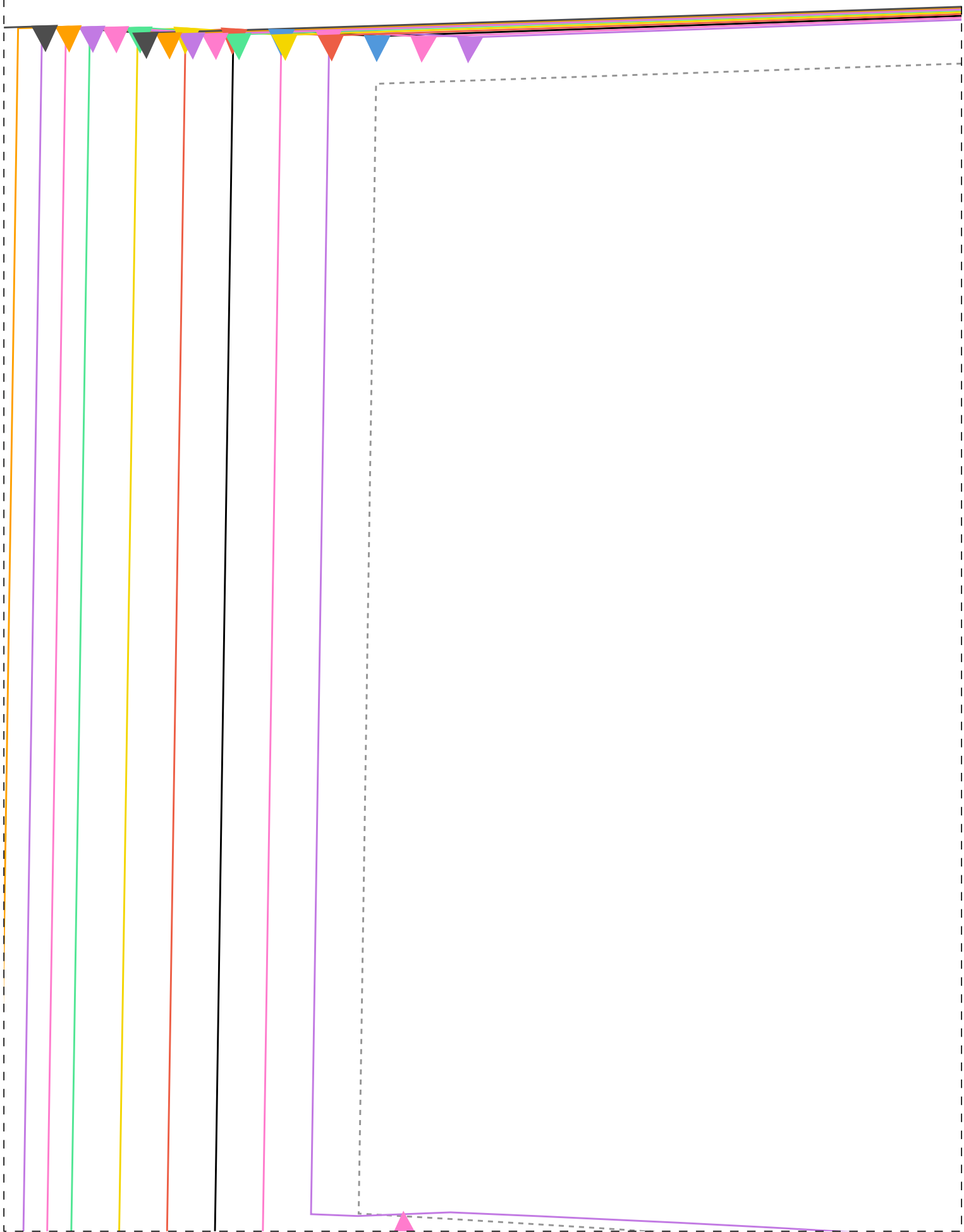

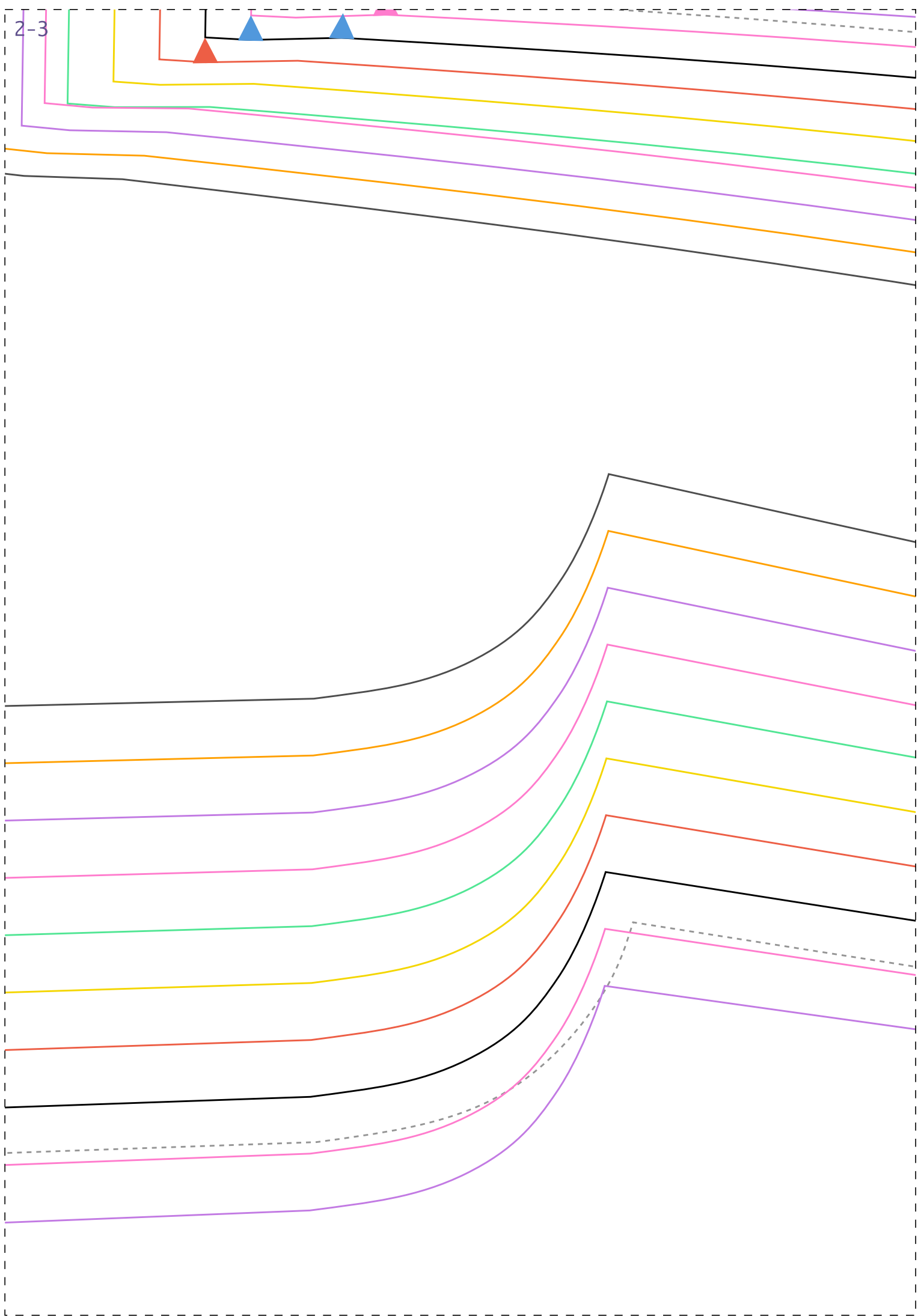



---

### Ficha:

- Tecido plano 1,4m
- Indicado tecidos f viscoso, viscolinho chambray, etc
- Barra com bainha 3
- Medidas Elástico:  
40-68cm/42-70cm/44-  
50-80cm/52-82cm/54-  
-1,6m para os taman  
-1,8m para os taman  
-2m para os tamanho  
-2,1m para os taman  
-2,4m para os taman



\_\_\_\_\_

2-4

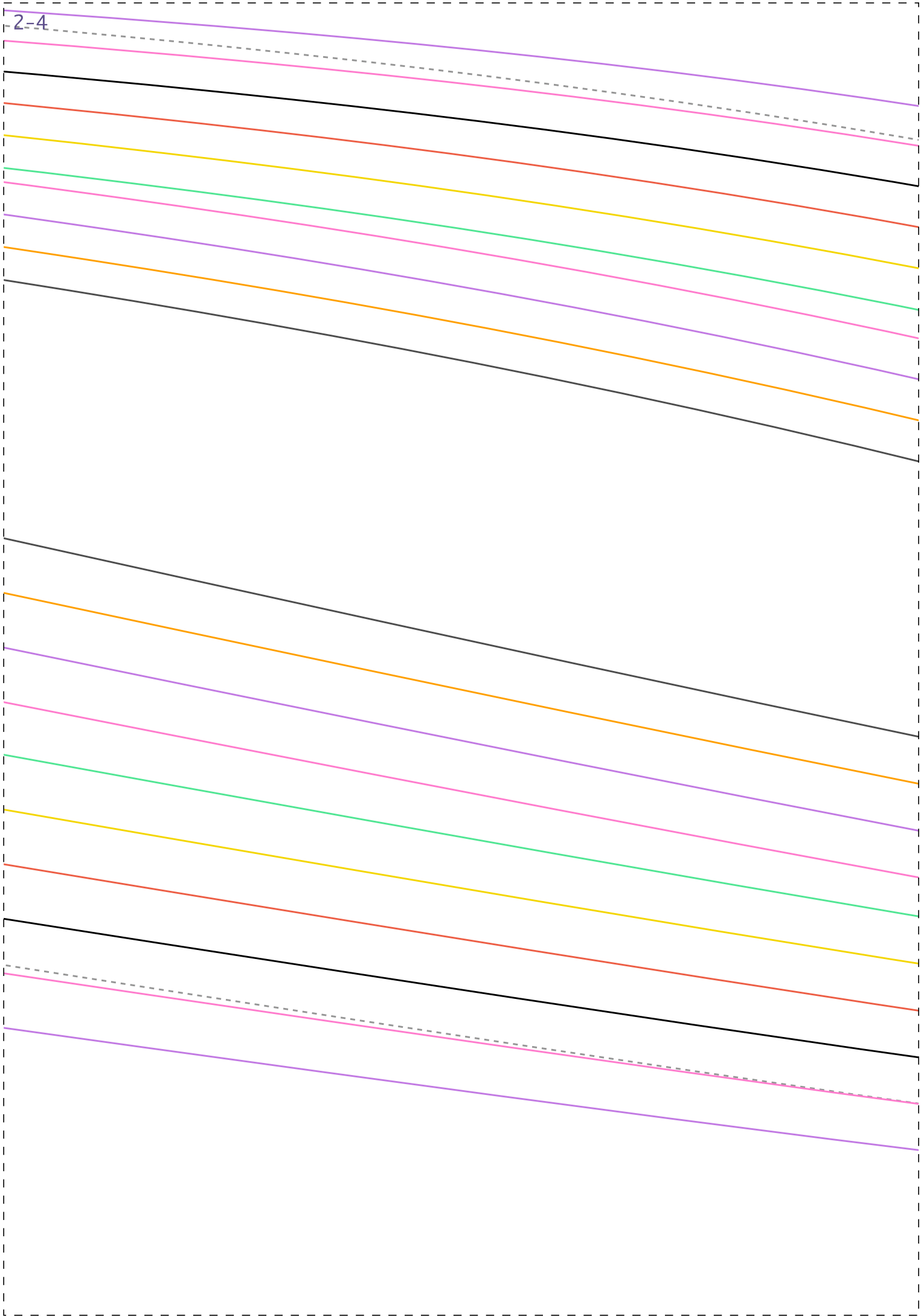

# IDD20

de largura  
fluidos tais como  
o, linho misto,

- cm
- 36-64cm/38-66cm
- 72cm/46-76cm/48-78cm
- 84cm
- hos 36-38
- hos 40-42
- s 44-46
- hos 48-50
- hos 52-54

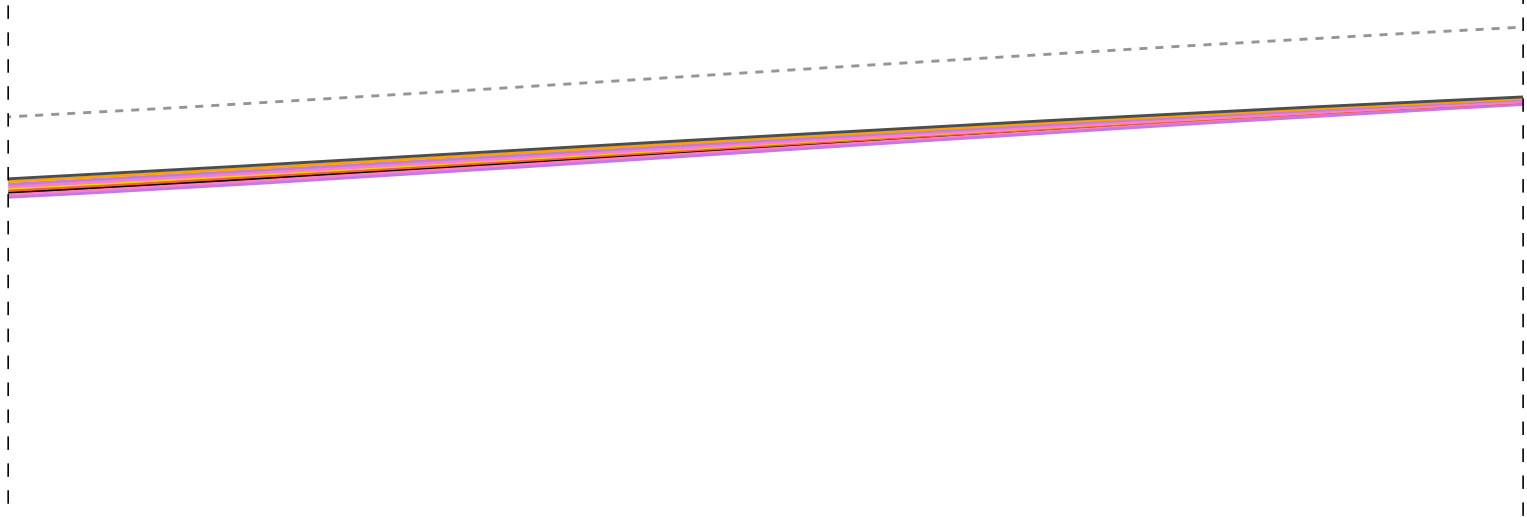

Instituto Diana D  
Semana CMC  
Calça com Elástico

Co

IDD20

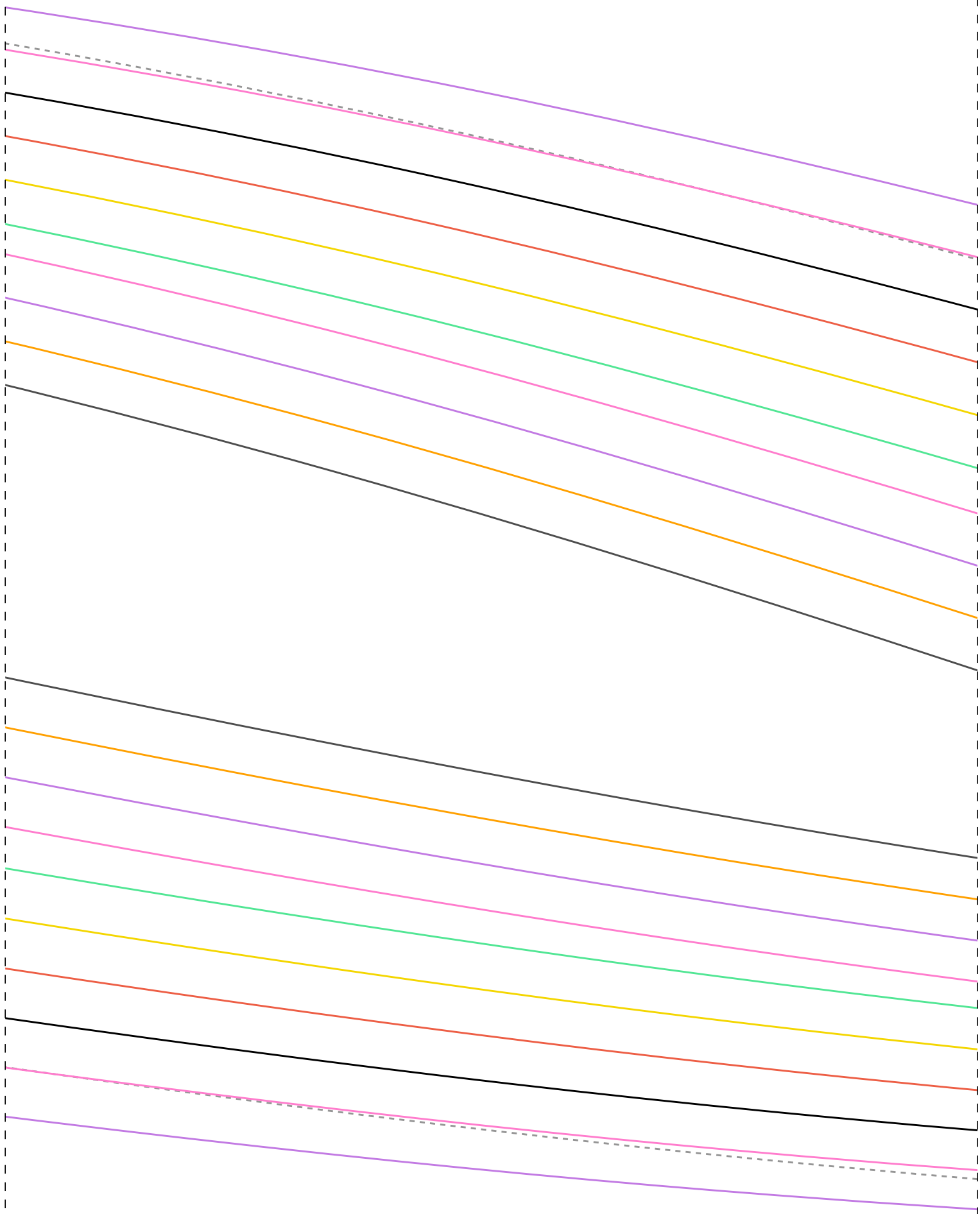

# Frente 2x

---

Instituto Diana  
Semana CMC  
Calça com Elásti

Demarchi

co na Cintura

ostas 2x

---



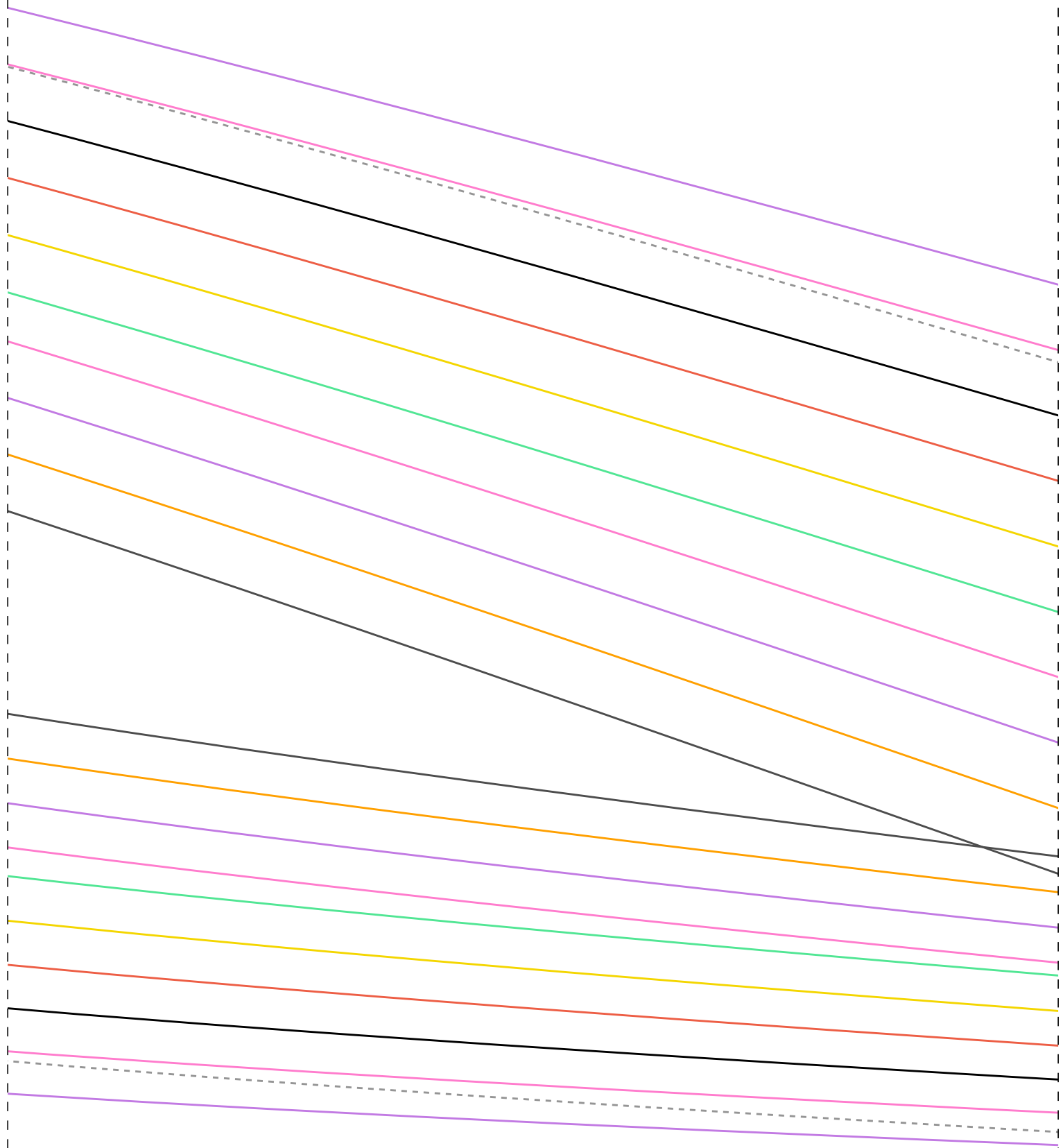



# Demarchi co na Cintura

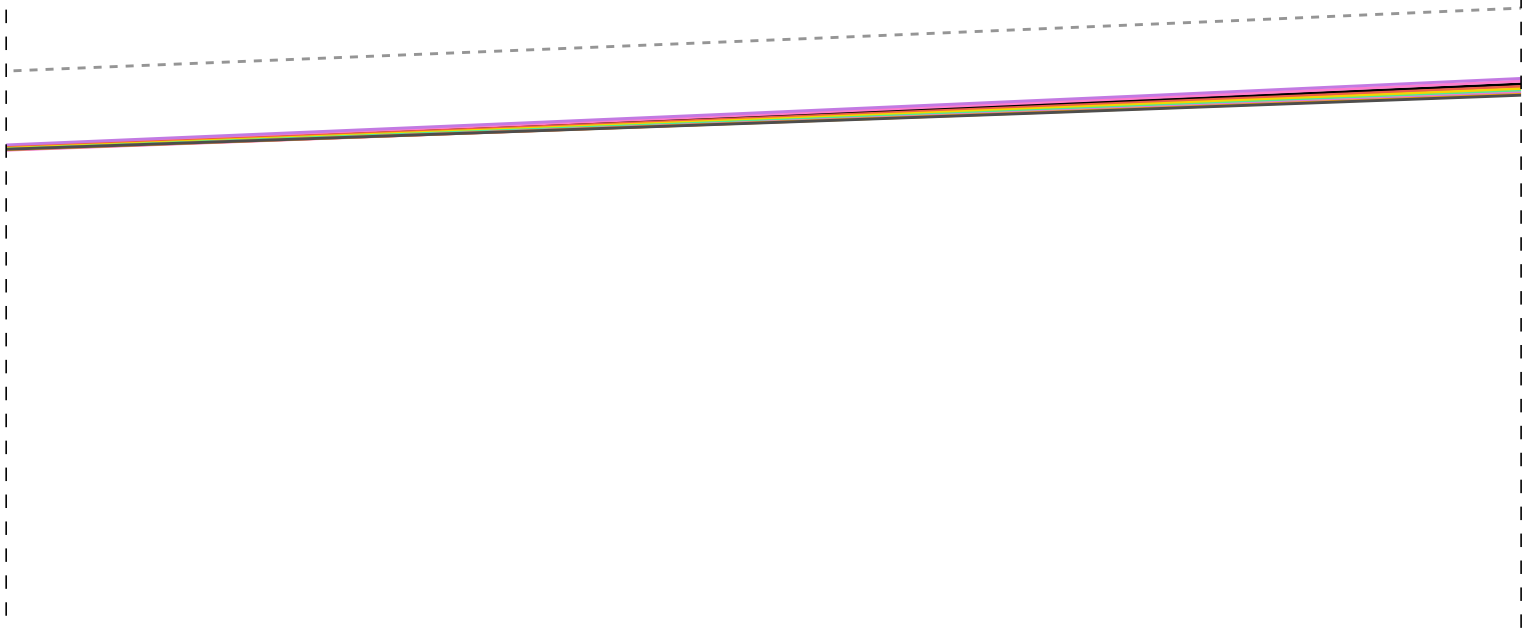

1-7



2-7

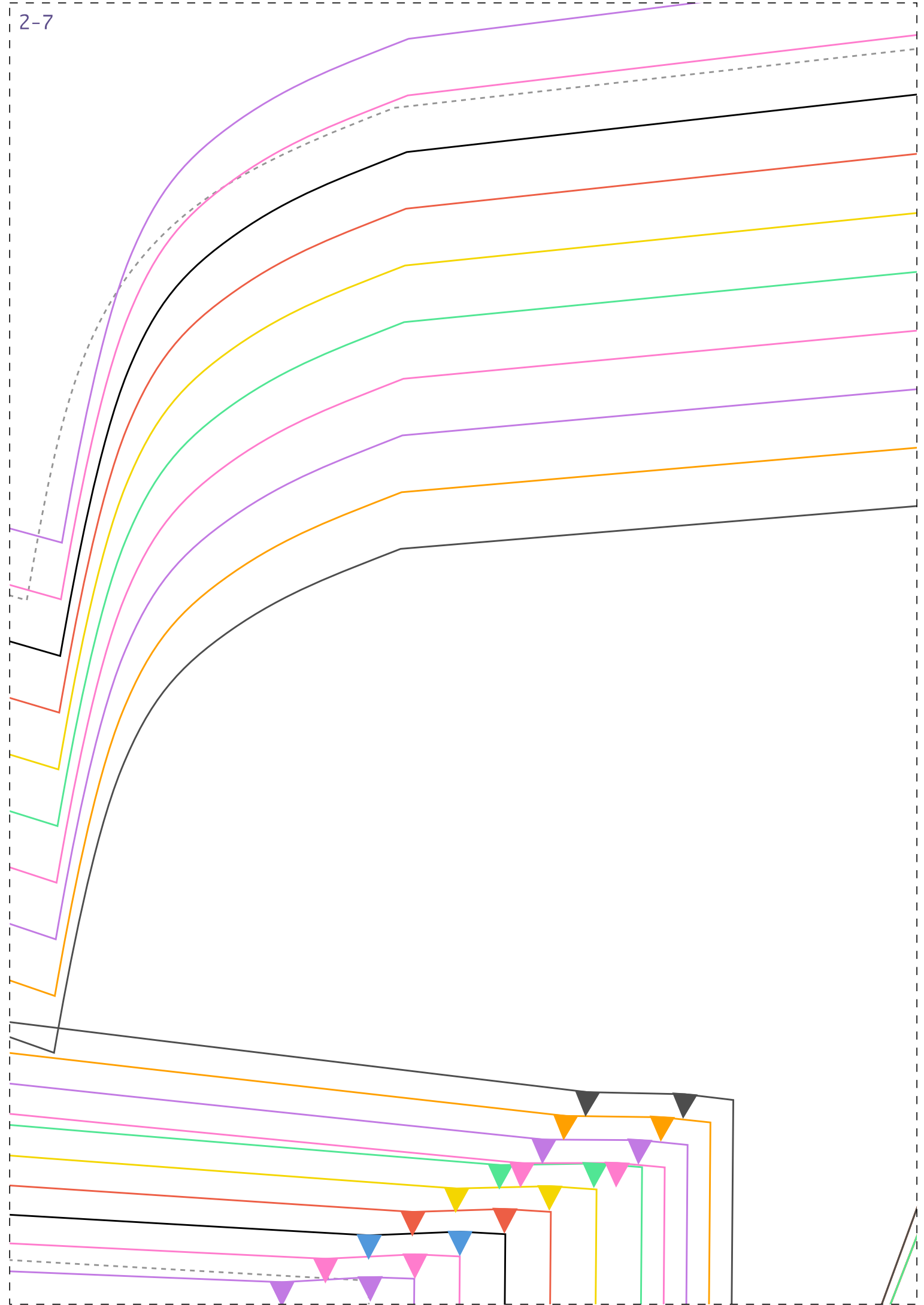

3-7

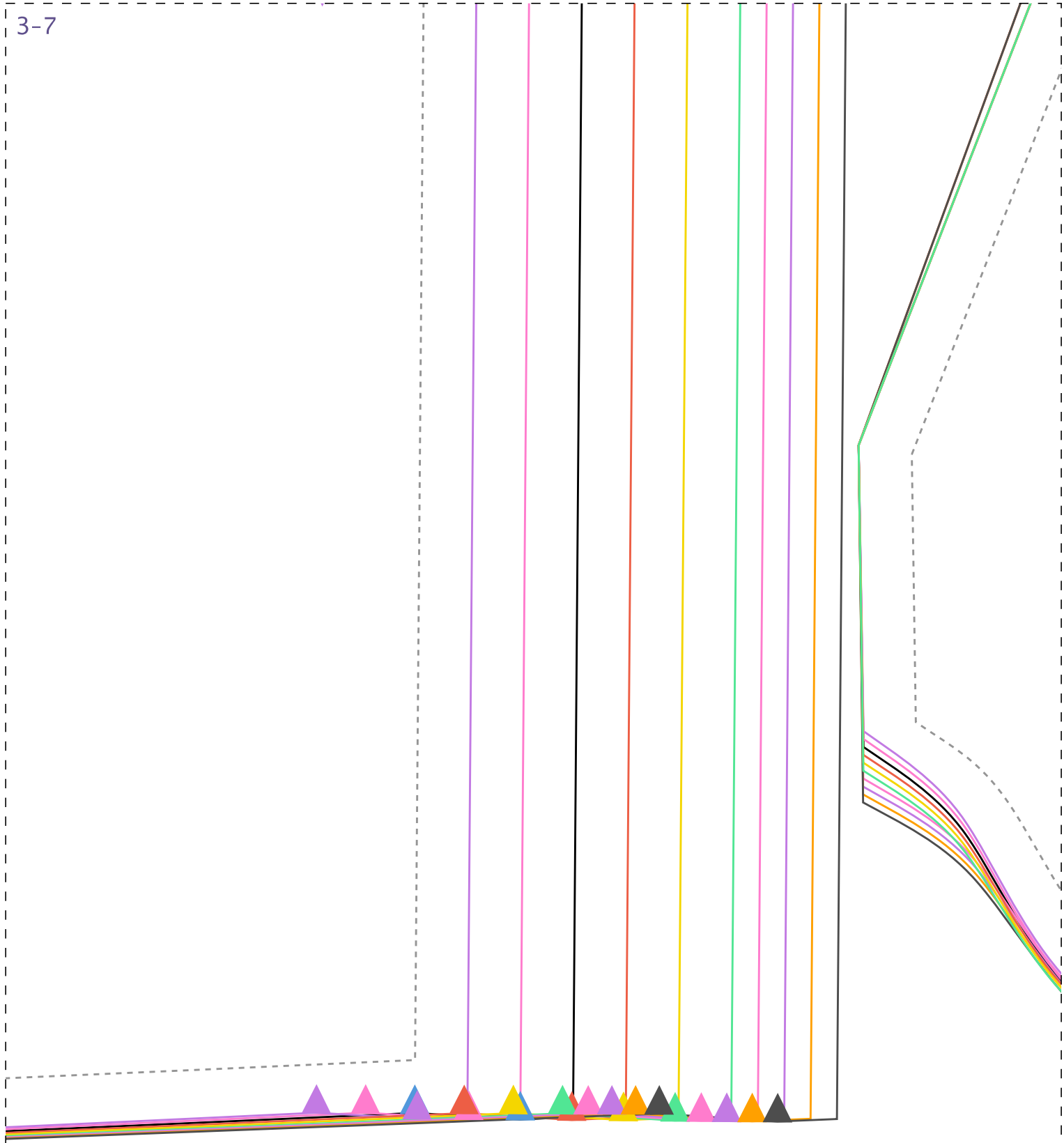

1-8

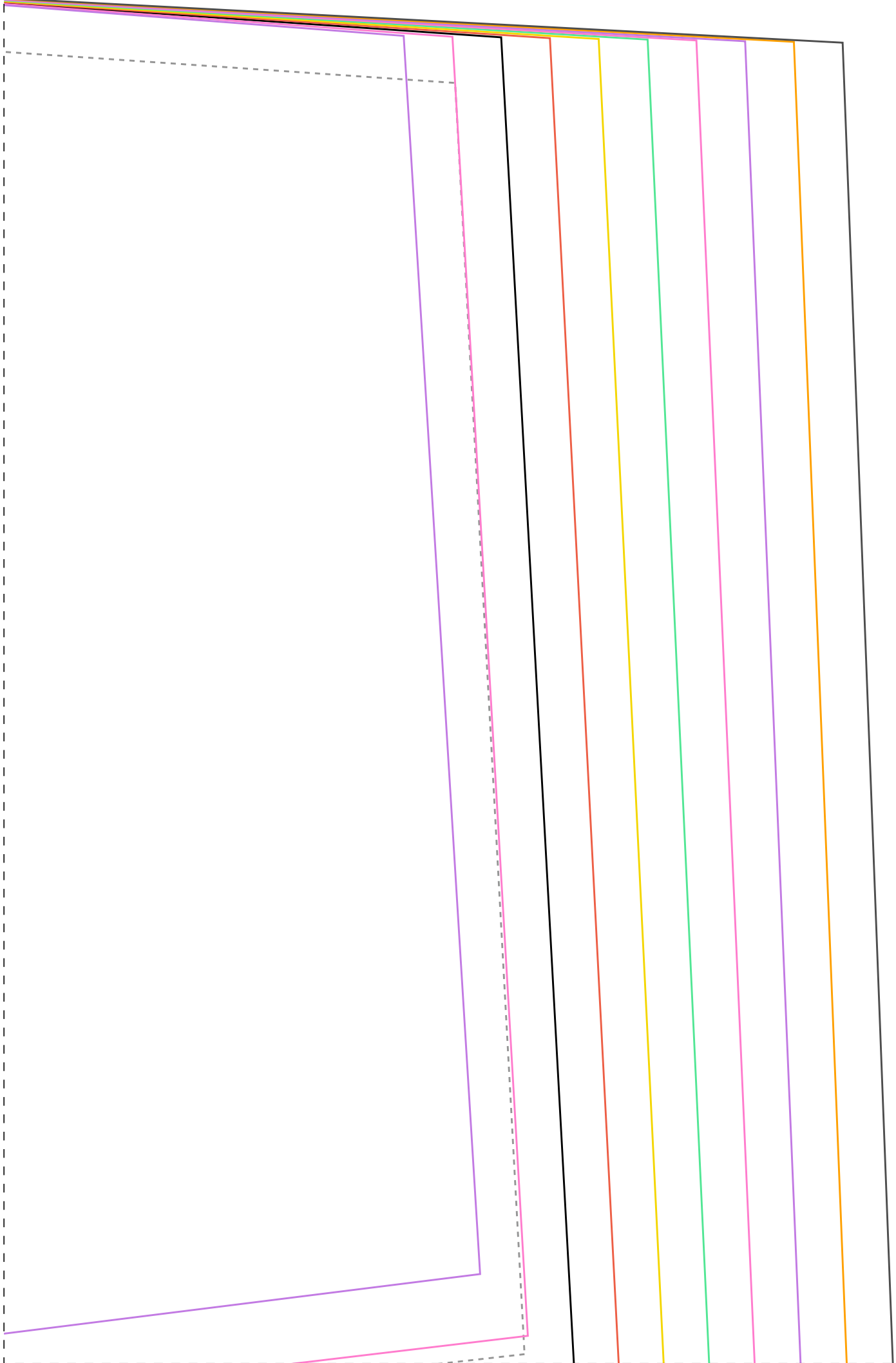

2-8

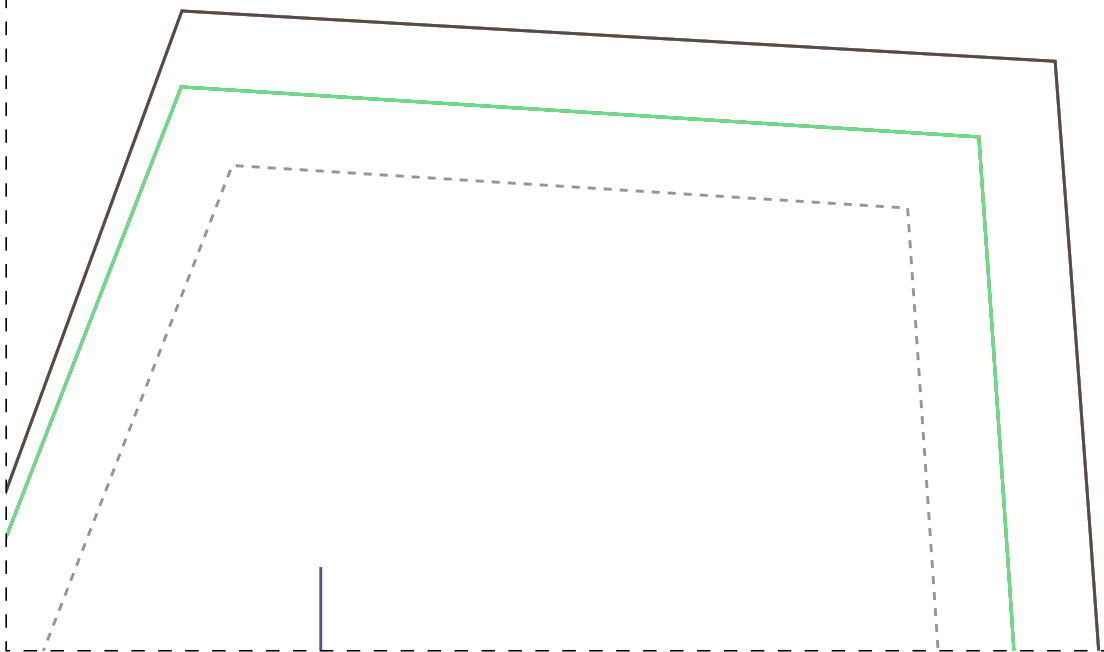
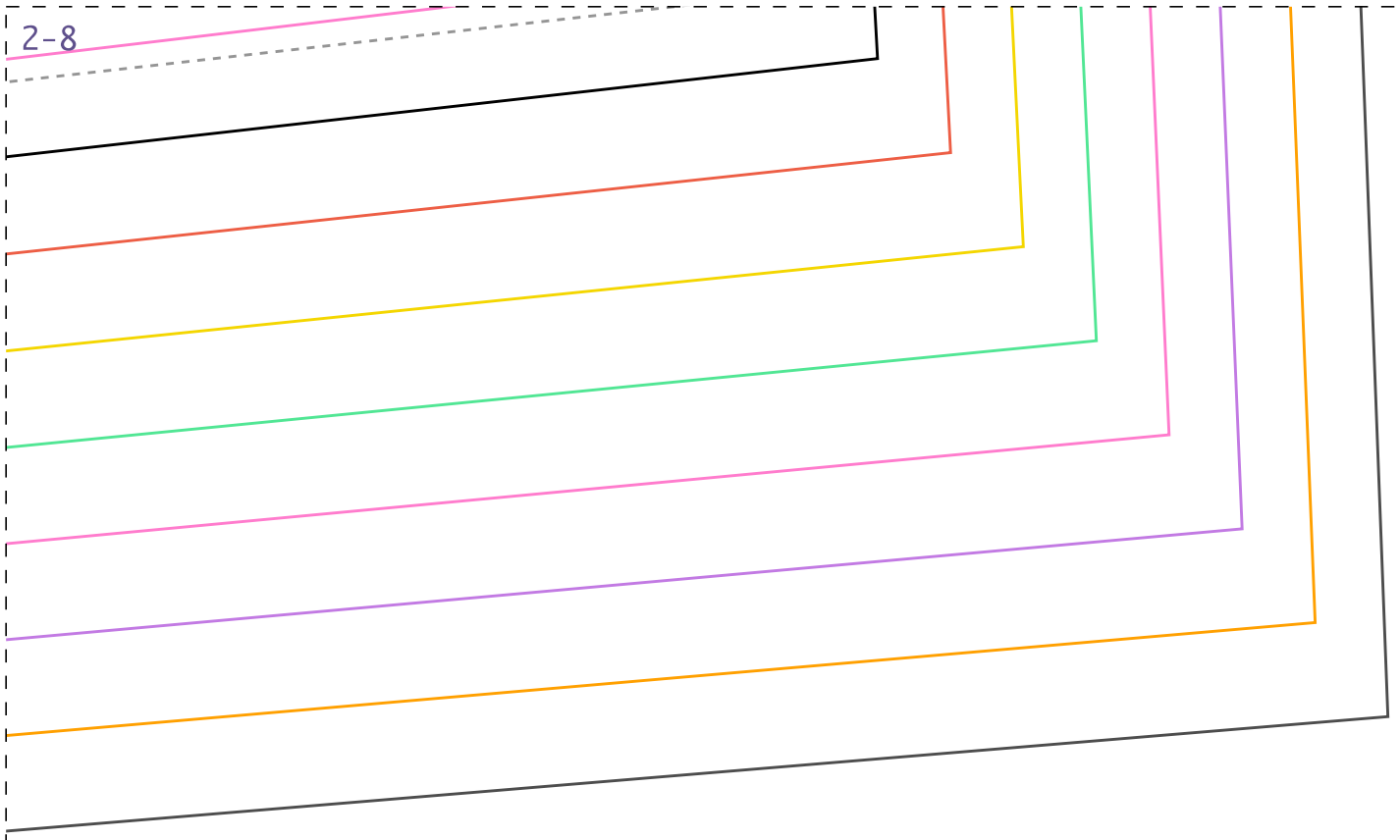

3-8

Bols0 2x

IDD20

